THE TRIBUNE IS READ BY MORE PEOPLE THAN ALL OTHER LOCAL PAPERS—REACHES THE PEOPLE THE SAME DAY—ONLY MORNING PAPER IN POPULATION OF 40,000 TRIBUTARY TO THIS CITY.

THE MORNING TRIBUNE Affords advertisers the best medium they ever had of reaching the people of Coshocton city and county.

COSHOCTON MORNING TRIBUNE

THE MORNING TRIBUNE Market and Classified pages deliver the goods—Every progressive home in the county reads both.

VOL. IV. NO. 205. THE PAPER THAT PRINTS THE NEWS SUNDAY MORNING, APRIL 27, 1913 THE PAPER THAT EVERYBODY READS TWO CENTS

Is Caught With "The Goods" On

O'BRIEN ARRESTED ON CHARGE OF ISAAC COLE AND WEARING SUIT OF CLOTHES LATTER DECLARES BELONGS TO HIM. SUIT CASE ALSO MISSING.

A. T. O'Brien, aged 24, was arrested Saturday night by Lieutenant Hankins on the charge of stealing numerous articles of clothing belonging to Isaac Cole at the Union hotel Saturday evening.

The alleged theft was committed just before six o'clock while Cole was eating his supper. He had noticed O'Brien leave the hotel and upon discovering the theft immediately called police headquarters.

Tried to Make "Getaway"

Upon leaving the hotel O'Brien, it is said, tried to hop an east bound Pennsy freight train but was thrown heavily to the ground He was arrested about seven o'clock at the Flat Iron saloon and when placed under arrest he was wearing a suit of clothes which Cole says had been stolen from him.

In addition to the suit, a suitcase containing shirts, collars, etc. was taken and this it is thought was thrown on the train when O'Brien attempted to make his escape.

Is Not Known Here

Little is known of O'Brien other than that he has been employed at the glass plant for the past two weeks. It is not known where he came from.

BIG RELIEF FUND FOR MEMBERS OF I. O. O. F. LODGE

A fund of $60,000 has been placed at the disposal of the relief committee of the I. O. O. F. lodge in this state for use among the flood sufferers in Ohio who were members of the organization The distribution of the money will be arranged by the executive committee during the coming week. A portion of the fund, it is expected, will be used locally.

Wheeling Starts Freight Traffic

For the first time in more than a month, a merchandise train went south on the Wheeling and Lake Erie tracks Saturday morning.

The train was loaded with clothing and food supplies for Zanesville business houses and owing to the fact that the Zanesville freight station was washed away by the flood, it is necessary that the goods be loaded from the cars into wagon and distributed immediately upon arrival.

Grange Plans Good Program

The next regular meeting of the Mill Creek Valley Grange will be held Friday evening, May 2. The following program will be rendered:

Song, grange
Recitation, Cora Haxton
Reading, Harvey Lawrence
Song, grange
Society paper, Nathan Bechtol
Recitation, Clarence Harger
Reading, Oscar Martin
Duet, Harvey and Blay Lawrence
Biography, Ida Hothem
Song, grange
Roll call. Responded to with short story
Graphone music, fifteen minutes, Webster Babcock.

Miss Blanche Mizer of West Lafayette shopped in this city Saturday.

Soon To Begin On Permanent Bridge

May Use Two Spans of Old Tyndall Structure to Bridge Big Wash-Out Just of North River—Big Task Still Confronts Pennsy at This Point

Work on the Tyndall bridge has been progressing slowly during the past week owing to the fact that the derrick car was out of order and had to be sent to Dennison for repairs.

A workman employed on the bridge stated yesterday that the east-bound temporary structure which has been in use since the flood will soon be taken out and the west-bound temporary track will be used. The removal of the first temporary structure is made necessary in order that the steel work on the new bridge may be carried on.

Will Bridge Washout

Two spans of the old Tyndall bridge remain standing and according to the statement of the workmen employed by the construction company, these spans will be used in bridging the washout on the Humrickhouse farm.

It is stated that the determination of the Pennsylvania company is to leave the opening made by the recent flood at this point; if the washout is bridged instead of filled it will materially assist in averting a repetition of the damage accomplished by the last flood, by furnishing additional escape for the vast volume of water.

Soon Start On Bridge

At present the efforts of the eighteen men at work at the Tyndall bridge are being directed toward the completion of the second temporary track. When this work is accomplished the next step will be the construction of the new four span steel bridge over the stream.

Teachers Have Been Selected

The teachers chosen by the Bethlehem township school board for the schools of that part of the county for the coming year have been named as follows:

Bantum's school, Stella Waters
Bowman school, Elma Mencer
Rockydale school, Virgie Bowers.
Soggy Hill, James Willis.
McConnell, Jesse Haxton.
Butler school, Orlo Williamson.
Bucklew Run, Cletus Fisher.

ONLY CHILD DIES

The only child of Mr. and Mrs. Charles Ebner of Conesville died Saturday afternoon after but a brief illness. The child was about one year old.

No funeral arrangements had been made last evening.

James Cullison of the Mohawk New Guilford vicinity is seriously with an attack of heart trouble.

THE WEATHER

FOR OHIO—Rain Sunday; Monday fair.

GREWSOME SIGHTS DOWN THE RIVER

Mr. and Mrs. J. C. Rogers of Dresden, formerly of this city were here yesterday for the first time since the March flood. They tell a grewsome tale of the ruin to property and life wrought by the flood between here and Dresden.

"If I had kown what to expect," said Mr. Rogers last evening, "I would not have come over. It is the worst sight I ever saw. Hogs, horses, sheep and cattle are hanging thick in the trees. Fine bottom farm are simply ruined. This generation will not see some of them restored to what they were on March 24, last.

"Many a tenant is ruined financially and lots of landowners are no better off, because they have lost all their stock and farm implements and some of them their farms as well. I know personally of farmers who have lost thirty, fifty and eighty head of fat hogs ready for the market."

First Freight Over The Wally

The first freight train over the T. W. V. & O. in almost five weeks reached Coshocton Saturday about noon from the north. Repairs on the road are about complete but work trains have been so busily engaged all along the line that it was not practical to interrupt their progress with either frieght or passenger service. Regular schedules will probably be resumed next week.

Brings Suit on Promissory Note

Saturday afternoon John Crawford, through his attorney, C. O. Turner, brought suit in common pleas court against J. F. Albertson seeking to recover $250 alleged to be due on a promissory note.

The petition states that the note was made in December 1911 bearing interest at the rate of 6 per cent and secured by a chattel mortgage on a Standard drilling machine and tools. The plaintiff seeks to recover the face value of the note with interest.

SPECIAL PROGRAM

The regular meeting of the Daughters of Pocohontas will be held in the lodge headquarters Monday evening. The social committee has prepared a special program and later refreshments will be served.

Extension Schools for Coming Winter

Following the adjournment of the Legislature a few days ago, comes the announcement that provision has been made for holding one week Agricultural Extension Schools throughout the state next winter. The number of these five day meetings is limited to one in each county.

Members of the faculty of the Agricultural Colloge at Columbus will be the speakers. The Extension Schools are not intended to take the place of farmers' institutes but rather to add to what is taught in the former. Lasting from Monday till Friday they give opportunity for a more complete discussion of the underlying principles of better farming than can be had in a two day meeting. Last winter the College of Agriculture held Extension Schools in nearly fifty counties of the state.

These were well attended and proved beneficial. A considerable number of applications for schools to be held next winter is already on file. To secure a one week meeting for next winter, application should be made at once to A. B. Graham, College of Agriculture, Columbus, O.

Sandles Is After Boys For Contest

ONLY THREE ENTRIES SO FAR FROM COSHOCTON CO., WHILE TEN ARE NEEDED FOR A COUNTY CONTEST—HE URGES LOCAL BOYS FOR MANY REASONS TO GET IN.

A communication from A. P. Sandles of the State Department of Agriculture announces the names of three entries to date from Coshocton county in the 1913 Boys' Corn Contest. They are:

Russell Emerson, Isleta route 1
Byron F. Bower, Warsaw, route 1.
Edmond Wolfe, Coshocton route 1.

Five Trips Offered

Mr. Sandles calls the attention of Coshocton county boys to the fact that he has received free Washington trip announcements from the Fair Board and Pomona grange offering jointly five trips and also an announcement from Congressman Ashbrook offering one trip for this confressional district.

Mr. Sandles reminds the boys interested in the contest that it takes ten entries for each county contest and five for each township. It costs nothing to enter and there is much to gain.

Close in June

Entries do not close until June 1. He urges Coshocton boys to get in for the experience they will gain for future contests, as well as the practical knowledge to be gained.

PEOPLE FEAR STAGNANT WATER

The danger of an epidemic of sickness in the south end as a result of the stagnant ponds left by the flood, can be easily overcome, it is said, by pouring a small amount of kerosene oil over the stagnant water.

It was reported Saturday that residents on South Lawn avenue and the vicinity were becoming alarmed on account of the fact that a green scum had overspread the water.

Health Officer F. M. Marshall stated Saturday night that the kerosene oil preventive was the most simple and effective remedy he knew of for such cases.

Clyde Cochran of West Lafayette was a business visitor in this city Saturday.

You Cannot Be Lost On A Straight Road

You do not always stick to the straight road when buying. You wander off into the pleasant paths of buying on impulse, at strange stores, at odd times, and sometimes even needlessly.

Your pocket book suffers when you leave the straight road. You are compelled to buy oftener by having unknowingly bought poor quality. You lose time in searching for the articles you need, and you receive too frequently poor service as a consequence of not sticking to the straight road.

Advertising is the straight road to satisfaction, quality, and price in buying. By it you gain known value of merchandise, good service, and the best quality for less cost. Advertisers in THE TRIBUNE are making it easy for you to profit by following the straight road to successful buying. Read their advertisements closely and constantly.

Will Electric Ry. Be The Next Step

Announcement That United Service Co. Will Locate Its Mammoth Central Plant Here Taken By Many to Mean That An Interurban Line Will Be Next Move

The announcement of the plans of the United Service Company to build a mammoth central power plant in this city created much speculation in business circles yesterday as to whether these plans did not also include the construction of an interurban railway in the near future.

When asked concerning this phase of their work last evening Manager C. H. Howell said that while their plans were not well matured as yet he had no knowledge that his company was contemplating the building of an electric railway at present.

Sounds Like a Joke

"There has been so much unwarranted talk of interurban lines for Coshocton in the last few years that it begins to sound like a joke," said Mr. Howell.

When asked if the proposed new plant would not be amply large enough to furnish power, if some other company decided to build an electric railway, he said that the power could of course be furnished.

Are Railway Builders

Regardless of the fact that the officials of the United Service Company are not talking interurban railways just now, the fact is known that it is largely interested in such railways in this portion of Ohio.

Local business men persist in the belief that the erection of this big power plant cannot be regarded other than a step in the direction of an electric railway through Coshocton.

There is a diversity of opinion concerning the terminals but it is thought that the first step would be an extension of the lines from Chrichsville to this city and ultimately to Newark.

END OF CLEAN-UP CAMPAIGN IS NEAR

Only three more days remain in which the property owner can "clean up" his property. At the end of three days, all cases where property owners have failed to meet with the regulations made by the local board of health, will be dealt with severely.

On account of the recent flood more care than ever before will be taken with this "clean up" campaign.

Not only yards but cellars must be given a thorough cleaning. All germ breeding filth must be removed from the premises when the inspector makes his rounds.

TILTON CHILD IS CRITCLLY ILL

Mrs. John Tilton and her little son of Columbus have been guests at the home of Mrs. Tilton's parents, Mr. and Mrs. John Womer in Adams Mills for some time past. Friday the child was taken seriously ill and his father was summoned from Columbus. The child's condition last evening was reported to be critical.

Mr. and Mrs. Tilton suffered heavy loss as the result of the recent flood in Columbus. Their home which was located on Glenwood avenue, one of the districts worst damaged by the flood, was completely swept away.

Mrs. Tilton and her son came to Adams Mills as soon as traveling was possible and have been at the home of Mr. and Mrs. Womer ever since.

Only 24 Pass Ex. Out of 169

Out of a list of 169 applicants who took the Patterson examination in the High school building April 19, only 24 passed, they were: Walter Kirk, Howard Carr, Fred J. Fowler, Byron Lumm, Merrell Cox, Lowrey Norman.

Edith Mizer, Edna Waggoner, Pauline Mizer, Mildred Ling, Katherine Darr, Annie Wells, Hazel Foster, Mary E. Miller, Manilla Leavengood, Lillie Noland, Stella Kaufman, Opal Wertz, Lucile Wilson, Fern McVey, Elma Starker, Hazel Caley, Viola Hizer, Celia Ames.

Day of Prayer For New China

The Chinese government has issued an official call to all the Christian churches of China that today, April 27, may be set aside as a "day of prayer for the republic in order that it may be guided to a wise solution of the critical problems besetting it."

It has been suggested that this day of prayer for China shall also be observed in America and churches throughout the United States are being asked to remember the Chinese republic in the prayers offered in the services today.

MOTHER SERIOUSLY ILL

Mrs. Ernest Sherer, and son Robert, have been called to Newcomerstown on account of the serious illness of Mrs. Sherer's mother, Mrs. J. M. Chaney, who recently suffered a stroke of paralysis.

Attending Eva Booth Meeting

Many local members of the Salvation Army are in Cleveland attending the big meeting of Salvationists held in honor of Commander Eve Booth who is there for four days.

Captain and Mrs. Smith of the local corps went to Cleveland Thursday. Friday and yesterday others went among whom are: Mr. and Mrs. Marion Davis and Jesse Rogers of this city and Mr. and Mrs. Amore of Roscoe.

Most of the party will return this evening and tomorrow.

Plain Dress For Commencement

In accordance with the custom inaugurated last year in the Coshocton public schools the eighth grade students are busily engaged in making their own commencement dresses. The gowns are simple but exceedingly pretty white dotted swiss made peasant fashion.

The work is being done in the sewing classes and in every instance the outcome is most successful. The plan of simplifying the commencement dresses for both the grammar and high school students meets with general favor.

REBEKAH LODGE TO ATTEND SERVICES

Members of the Rebakah lodge are asked to meet at lodge headquarters at 1:30 today. From there the lodge will go to the Seventh street Christian church to attend the service to be held there in observance of the ninty-fourth anniversary of the founding of the lodge.

R. D. Guthrie of Nellie spent Saturday in Coshocton.

Man Tied Set Afire By Thugs

JOHN TUTTLE ATTACKED, BOUND HAND AND FOOT AND SET AFIRE AFTER OIL IS APPLIED TO CLOTHING—HIS UNKNOWN ASSAILANTS ESCAPE.

Warren, O., April 26—Two men attacked John Tuttle, forty, on a lonely road early today, saturated his clothing with oil, and left him tied hand and foot with his clothing afire, according to the story told by Tuttle after he had been found unconscious by the roadside.

An automobile ambulance rushed Tuttle to City hospital, but doctors believe he will die from his burns.

A farmer driving in his wagon discovered Tuttle lying in a heap by the roadside about a mile south of Kinsman.

His clothing was in shreds and the upper part of his body burned to a blister.

Waylaid While Driving

When revived by a Kinsman doctor he declared he had been waylaid while driving from Kinsman to his home, one and one-half miles south of there, shortly after midnight. In the buggy was a can of oil which he had gone to town to buy.

Two men sprang from the roadside, he said. One seized the horse while the other dragged Tuttle from his seat.

He was bound fast with a heavy rope and dragged to a field nearby. There one of the men poured oil over the helpless man's clothing and touched a match to it.

"Then they ran away," Tuttle said. "I screamed and I think the pain of the burns drove me nearly unconscious. I struggled and finall the ropes around my hands parted. I staggered toward the road and then I guess I fainted."

No motive is known for the assault. Village police are seeking the two men.

Horse Runs Away Smashing Buggy

After breaking away from a post on South Third street near Main, a horse belonging to Edward Krider, tenant on the Orchard Heights farm, ran off Saturday night.

At the corner of Third and Chestnut streets the animal fell down and the buggy was demolished. After running east on Chestnut street, the horse disappeared and could not be found in spite of the search conducted all over the city.

Receive Word of Son's Death

Mr. and Mrs. John Carroll of West Lafayette last evening received a message announcing the death of their youngest son Charles Carroll. The telegram brought none of the particulars of his death stating only that he had been ill but a short time.

The body will be brought to the family home in West Lafayette today or Monday. In addition to the parents, Mr. and Mrs. John Carrol one sister Miss Margaret Carroll of West Lafayette and one brother Dr. T. C. Carroll of Pittsburg survive.

BADLY BURNED BY ESCAPING STEAM

H. A. Sticker of Steubenville, employed as brakeman on the Wheeling railroad, was badly scalded by escaping steam when he walked past an engine near West Lafayette Saturday morning.

The injured man was brought to this city on the train and Dr. Lister Pomerene gave the burns medical attention. Sticker was later taken to his home.

If The Boss Is Anything He Is Brave

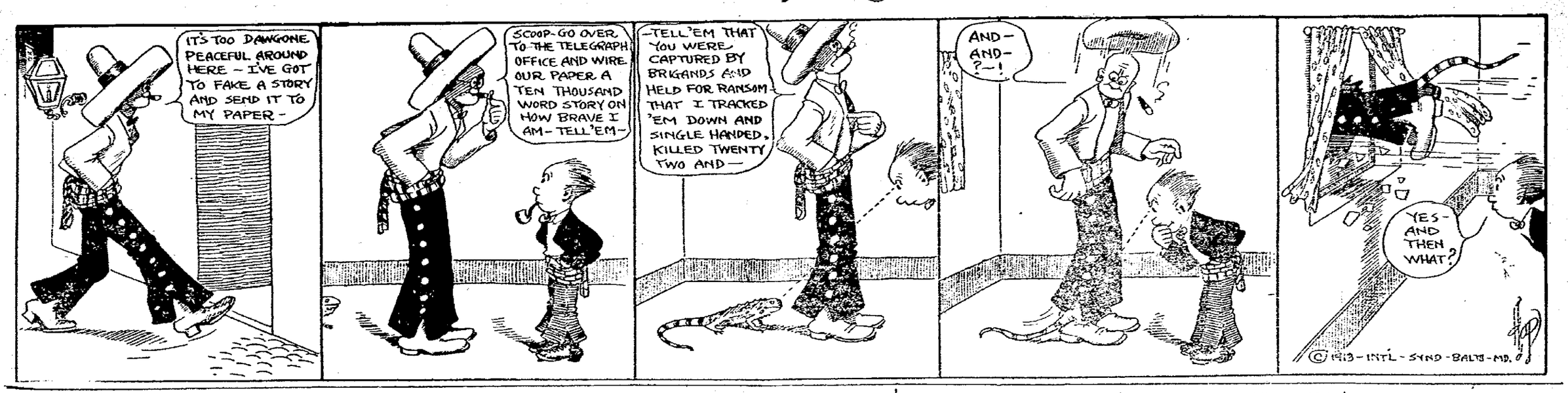

Giants Lose to Brooklyn; Naps are Now in Second

National League

How They Stand

Clubs	W	L	Pct
New York	7	3	700
Pittsburg	8	4	667
Chicago	8	4	667
Philadelphia	5	3	625
Brooklyn	6	5	545
St. Louis	5	7	417
Cincinnati	2	8	200
Boston	2	9	182

Yesterday's Results

Brooklyn 5, New York 3
Philadelphia 10, Boston 4
St. Louis 6, Cincinnati 5
Chicago 7, Pittsburg 2

Today's Games

Cincinnati at St. Louis
Pittsburg at Chicago

American League

How They Stand

Clubs	W	L	Pct
Philadelphia	9	2	818
Cleveland	10	4	714
Washington	7	3	700
Chicago	8	7	533
St. Louis	6	9	400
Boston	5	8	385
Detroit	5	9	357
New York	2	10	167

Yesterday's Results

Boston 8, New York 5
Cleveland-Detroit (rain)
Chicago 1, St. Louis 0
Philadelphia 3, Washington 2

American Asso-

How They Stand

Clubs	W	L	Pct
Milwaukee	8	5	615
Columbus	7	5	583
Indianapolis	7	5	583
Kansas City	8	6	571
Louisville	7	8	467
Minneapolis	6	7	462
Toledo	5	7	417
St. Paul	4	9	308

Yesterday's Results

St. Paul-Toledo (rain)
Indianapolis 4, Minneapolis 1
Kansas City 3, Louisville 2
Milwaukee-Columbus (rain)

Today's Games

St. Paul at Columbus
Milwaukee at Toledo
Minneapolis at Louisville
Kansas City at Indianapolis

Two Views Of George Rodel, Boer Warrior, Latest White Hope

New York—Recent developments in the boxing game have been just one surprise after another. The latest was the showing made by George Rodel, the South Africa, against "Gunboat" Smith in a ten round bout here recently. Rodel proved that he must be seriously considered hereafter as a factor in the "white hope" class. He is not a champion by a long sight, but he is going to make his presence in the division strongly felt.

He is not a boxer, but just a rough, strong, tearing fighter. There is nothing fancy about his work. He knows only how to keep on top of his man at all times and wrale away with both hands. His apparent awkwardness is his long suit. He keeps shoving his hands in his opponents face and blocks more punches than are landed on him. His gameness, too, is unquestioned. After being knocked down no less than eight times he always came right back at Smith with furious rushes.

His recuperative powers are nothing short of the wonderful. Any one of the punches that Smith dropped Rodel with would have stopped any other "hope," but not Rodel. After being felled he coolly took the county on his knees and when he regained his feet actually fought harder than he did before he was dropped. He is as tough as an oak plank, and his marvelous strength, combined with his stamina, gameness and a bruising, cutting punch in each mitt, makes him a dangerous opponent. He will defeat a good many more men than will beat him.

Fine Parade With Circus

Wherever the monster and spectacular parade of the Hagenbeck Wallace shows have been seen this year it has elicited a great deal of interest. In fact it is the talk of the circus world, not only from length-two miles-but because of the mastodonic ideas which have been followed.

Upwards of a hundred elaborately carved and richly decorated tableau cars are seen. These represent various nations with their respective potentates and nobles. They are drawn by superb horses whose coats can scarcely be distinguished because of their richly embroidered coverings and drapings. This blending together of rich vestment, the clanging of swords on breast plates of silver and jingling of polished armors on plates of mail, gorgeous plumes and shinning lances of steel together with the other paraphernalia makes a most glittering pageant, one of kaleidoscopic beauty and wealth.

All of the men, women and children with the Hagenbeck—Wallace circus, numbering a thousand, take part in the monster pageant. There are more than 400 horses alone in the line of march. There are 3 herds of elephants with riders from their native country together with a whole caravan of camels, these ships of the desert too have their own riders. There will be the greatest liberality possible displayed in showing the animals and scores of the cages containing Carl Hagenbeck's wild beasts will be open to the public.

Half a dozen trumpeting bands of music will play as only circus bands know how to play. There will be more than two score of jolly clowns—in fact it will be the largest and most spectacular parade ever seen in this city. The big show comes to Coshocton Tuesday, April 29 for performances at 2 and 8 p. m. Doors to the big show grounds will be opened an hour earlier. The street parade will leave the show grounds at 10 o'clock and will pass through the principal down-town streets.

Melville McKinley returned to his home on Seventh street last evening after a several days business trip to Columbus.

Scene from the Hagenback-Wallace circus which will show here Tuesday, April 29.

LOCAL CHURCH NINE WILL PLAY FRESNO

The Church of Christ and the Fresno base ball teams will play next Saturday on the Fresno field. The members of the local team will meet at the Church of Christ Monday evening at seven o'clock. Fred Fett, Ralph Wiggins, Robert Wiggins, John Powelson, George Mohler, 'Red' Williams, Thaddeus Haight, Lewis Holsky, Henry Clark, Fred Walker and Fred Hartman are the members of the Church of Christ team.

Ohio Boys are Raising Corn

All over the state of Ohio boys will be raising corn this year. Many will be competing for a trip to Washington and other prizes. Others will simply be raising the crop for profit. In either case they will want to get the largest yield possible. Books, bulletins and farm papers will be eagerly studied in search of the latest and best information. With a view to giving these boys in one bulletin the leading facts in regard to corn growing, Professor A. G. McCall of the College of Agriculture has prepared a "Corn Catechism."

The "Corn Catechism" is made up of material taken from several different bulletins. It takes the corn crop from preparation of the soil to selection of seed for the next year. Each point to be considered is presented in the form of a question and then answered in direct simple language. The reader is first asked: "Is it possible to raise one hundred bushels or more of corn per acre under Ohio conditions?" The answer is Yes." The official records of the Ohio Corn Improvement show that under good management an entire field can be made to average more than one hundred bushels per acre."

The second question is "What are the conditions necessary for this large yield?" Then follows a clear discussion of the best way to manure, plant and till. To get one or more copies of this bulletin which is free, simply write to the College of Agriculture at Columbus. While this bulletin will be of especial interest to boys, it will no doubt be largely read by men of all ages.

George W. Lane of near West Lafayette was in Coshocton Sunday.

Perry Blackson of Coshocton visited with this city yesterday.

IS A TRUST, GRIFFITH SAYS

Unorganized Ball as Impossible as Unorganized Society

Washington, D. C., April 24.—In discussing the proposed investigation of organized baseball by Congress with a view to declaring it a combination in restraint of trade, Clark Griffith tonight had the following to say:

"No one denies the accusation that baseball is in the class of combinations in restraint of trade and nearly every one connected with the game considers it a joke to start such a foolish investigation. The game of baseball could not live and the public would be denied one of its chief joys of existence unless baseball was organized on as solid and unyielding a basis as now exists.

"Unorganized baseball is just as impossible as unorganized society. The National Commission is about as essential to the welfare of baseball as the Supreme Court is to the general welfare of the public. Without these institutions chaos would exist.

"About the only acceptable improvement to the present organization of baseball would be the election of President Wilson, Vice President Marshall, and Speaker Champ Clark to serve as the National Baseball Commission.

IS IMPROVING

Balthasar Hunrich a member of the class of 1913 Keene High school who was unable to take part in the commencement exercises Friday evening because he was ill with the mumps, was reported somewhat improved yesterday.

Henry Dunfee of Keene was in this city on business Saturday.

Call The Tribune if you fail to receive your paper.

ARMOR BOXING IS THE LATEST THING TO ENCOURAGE THE SPORT

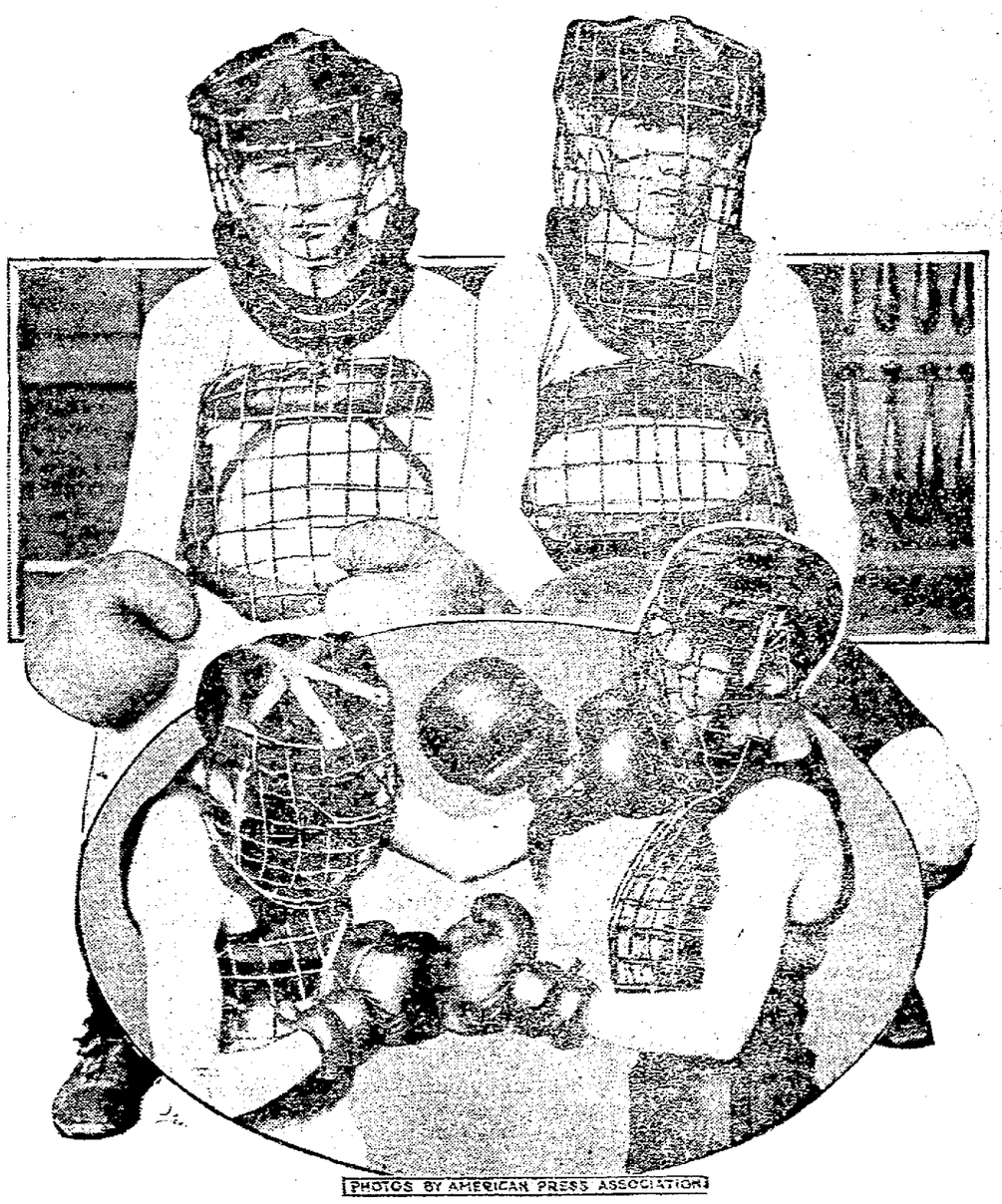

PHOTOS BY AMERICAN PRESS ASSOCIATION

New York—The latest thing in the boxing line is armor protection. This novel appliance is the invention of Guy Otis Brewster, physical director of the Dover, N. J., high school, and is intended to protect boys and girls from injury or disfiguration when engaged in a boxing contest.

Recently a demonstration of armor boxing was given by a number of schoolboys at the monthly entertainment of the physical education department at Thompson's gymnasium, Teachers' College of Columbia university, which was witnessed by a number of men and women connected with the department.

The boys faced their opponents smiling and showed the greatest good humor throughout their bouts. The blows failing to reach a vital or tender spot did not cause the youngsters to lose their tempers and attempt retaliation or revenge. At the end of each bout they returned to their corners still smiling, and rested until the time arrived for them to engage in another bout.

The youthful boxers presented an amusing appearance equipped with the protectors, but as the entertainment progressed the utility of the apparatus was evident and the strange effect disappeared. The protector is in two parts, hinged just below the chin. It is of woven steel wire about like the mesh of a catcher's mask. The upper part covers the face, sides of the head and neck, while the lower portion protects the heart, liver and stomach, ending at the waist line. Felt pads are used where the protector comes into contact with the head or body in order to absorb the shock of the blow. The protector is fastened with strap and specially made clasps in order to prevent any part of it being torn away or loosened from blows. It is so close to the body in order to afford perfect freedom of action for the shoulders and arms.

Straps of webbing cross the top of the head, and in order to give greater security a wide band of webbing is brought under the chin, which helps to keep the headpiece firm and not interfere with the head movements. The straps of webbing holds the lower section of the protector close to the body.

Upper picture gives good view of armor worn by the youngsters; lower one, shoulboysy boxing, fully protected by the armor.

Big Draft Horses Are In Demand

"We want the big rugged draft horse," urges Prof. Donald J. Kays, of the College of Agriculture, Ohio State University for use on Ohio farms. "In order to raise them, we must have big, heavy mares, as they can more easily manipulate the heavy farm machinery used in the disking, plowing and harvesting operations."

"Most of our firms and transportation companies in towns and cities show a preference for the big, heavy, well proportioned, dapple gray horses," he adds, "and if we consider the market value of color, it is well to consider the color of the mares from which the animals are secured."

"Some dealers say that any color is a good color as far as the horse is concerned, but the importance of color can readily be seen in the various purposes for which the mark is are created. For instance, black will fade and soon become brown, and it therefore not a desirable color for a work horse color. Brass mounted harness shows to best advantage on dapple gray animals. For saddle and carriage horses, chestnut colors or the seal brown bays with black points are in demand and long prices are paid for them.

The demand of the present day is for a sound horse, serviceable for the purpose for which he is to be purchased. Constitution, measured by the width and depth of the animal's chest, or the size of the horse's middle, as well as its action and its condition are also taken into consideration by the discriminate buyers.

The qualifications of the draft horse lay no particular emphasis on pure bred animals, says Mr. Kays. "Some of our highest priced geldings are mixed in their breeding. Percherons on shire dams make a good kind of cross. The market value of the horse depends somewhat on his education and training."

"The draft horse should be well broken, should hitch easily and pull willingly when in harness. Real drafters should stand from 15ft. 3 in. to 17 ft. 2 in. and weigh not less than 1600 pounds. The heavier the animal, all other points being given proper attention, the higher the animal will sell, weight being combined with quality in the best animals.

"See that your draft horses have deep massive bodies, good at both ends and not cut up in the flank. The custom in this country is to discriminate against the squatty, low set draft horse and insist on one that has medium length of leg."

SEWING CLUB HELPS THE FLOOD VICTIMS

The Canal Lewisville Sociable Sewing club sent a liberal contribution of provisions to the relief headquarters Saturday to be distributed among the flood sufferers in this city.

What Makes A Good Silo

"Its the easiest thing in the world for a farmer to get $6 or $8 value from a feed which will cost him only $2 a ton," says Prof. Oscar Erf, head of the dairy department of the College of Agriculture, Ohio State University, in a recent discussion of the silo problem. "This fact promises to be a great factor in the conserving of the expenses of the farm, and already substantial headway has been made in the introduction of the silage method of feeding on American farms."

"There is existing a great necessity for economy in all lines of farm endeavor," adds Prof. Erf. "This is caused by the high prices of stock forage and feeds in recent years, and the increase in land values in all parts of the country. The farmer must either find a cheaper method of feeding or will have to give up the feeding of the livestock,—which would be a serious blow to all lines of industry,—agricultural and commercial."

In the securing of a silo, three fundamental principles should be remembered. The factors which make for a successful silo are pressure, heat and acid. By properly pressing, the silage is well packed, and the air excluded, which permits the carrying out of the various chemical actions which follow. The heat has the effect of pasteurizing the silage and does away with many of the mold spores and decomposing bacteria. It is also interesting to know that the formation which causes the heat uses up the oxygen and thus prevents the breaking down or decomposition of the ensilage. The acid which forms in the fermentation process has the desirable effect of keeping the silage ready for use at all times.

"It is really remarkable to go through the state and see the vast numbers of silos on Ohio farms. A few years ago the man with a silo was looked upon as an experimenter, a man willing to waste his money on an unproved system. Statistics obtained from reliable sources indicate that the number of silos sold in Ohio during the last year will run well into the thousands—almost as great a sale as reported by dealers of the modern farm machinery.

"The silo has been proven meritorious. The farmer who neglects to install the system is classifying himself as unprogressive, in that he is failing to observe a means of saving at least four and often six dollars on every ton of forage fed to his livestock. There are practically no limits to the use of the ensilage, its palatability, when properly made, insuring its appreciation by all farm animals. Its nutritive values are large and will pay big dividends to the farmer desirous of bettering his farm practices."

Agricultural Extension Is Ten Years Old

The passage a few days ago of the Lloyd bill authorizing Ohio State University to conduct general extension work throughout the state, calls attention to the success and history of Agricultural Extension work which has been going on in Ohio for ten years. This department for taking the Agricultural College to the people, which last year reached seventy-five thousand people at meetings and furnished four hundred thousand bulletins, began in a very small way just ten years ago this month.

Professor A. B. Graham, the present head of this work, was at that time superintendent of Springfield Township Schools in Clark county. Gaining his inspiration from Thomas F. Hunt, then Dean of the Agricultural College at Columbus, he brought together a group of boys and girls to test varieties of corn and grow vegetables. This work in Clark county started by Mr. Graham, was so satisfactory and promised so much, that the College of Agricultural saw in it a splendid opportunity for extending its teachings through the state.

Consequently a separate department for extension work was formed and Mr. Graham placed in charge. As the work grew one of its principal features became the one week Agricultural Extension Schools which have been held in nearly every county of the state.

Oh Joy! Oh Gladness!

CIRCUS

Coming to Town

ONE DAY ONLY
COSHOCTON, OHIO

APRIL 29th

2:00 AND 8:00 P. M.—RAIN OR SHINE.

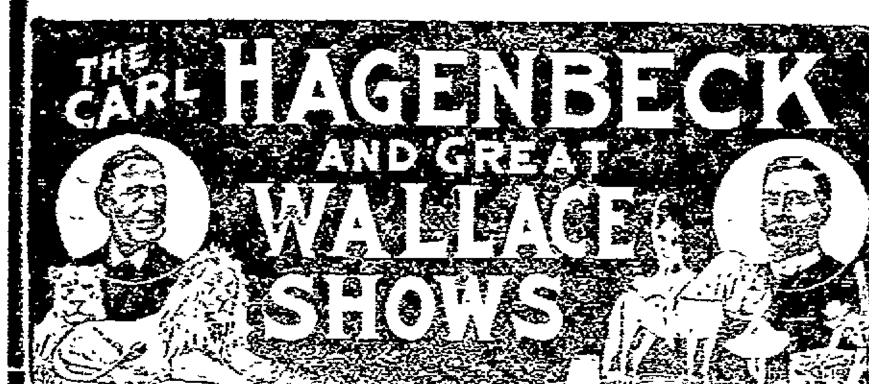

There is Something New Under the Sun 'Tis Hard to Say. But King Solomon Must Have Lied.

THE WORLD'S GREATEST CIRCUS ORGANIZATION

3 RINGS — Colliosial, Steel-Girted Arena. Royal Roman Hippodrome — 2 STAGES

3—Great Herds of Performing Elephants—3

48 Champion Equestrians—The greatest bare-back riders the world has ever seen including 4 Conners.

Mlle. Maoje — The Most Perfect Formed Woman in All the World. She's a Circus Venus.

6 Van Diemans — Human Birds, Without Mechanical Assistance, Champions of All Champions.

HERR VON RITTER—The Cap-sheath of All Human Endeavor! He Slides Down a Silver Wire on His Head, From the Top of a Lofty Pole.

50 CLOWNS — With Many New and Up-to-Date Pantomime Novelties.

TASMANIAN SISTERS — Pretty. Bewitching Debuante Acrobats in Evening Costume.

HAGENBECK'S MOST WONDERFUL TRAINED WILD ANIMALS. A ZOOLOGICAL PARADISE

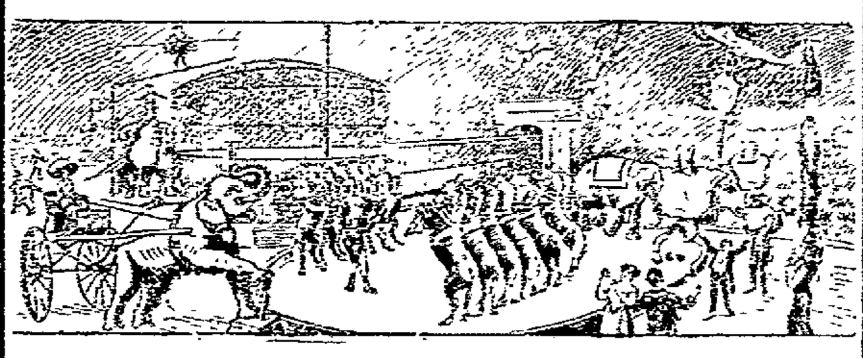

GRAND FREE STREET PARADE AT 10 A. M.

Through the Principal Streets.

Reserved Chairs and Admission Tickets on Sale on Show Day at SIEGRIST & WILLIAMS DRUG STORE

At Exactly the Same Prices Charged on the Show Grounds.

This coupon is good for 5 votes in Merchant's Library Contest.

VOTE FOR.......................................

Cut out, fill in name of Church, Lodge, School or other organization you wish to vote for, and deposit in ballot box at The Smith's Drug and Book Store.

The official judges are D. O. Thompson, Fred Cantwell. and C. B. Meade.

Daily Fashion Talks

BY MAY MANTON

A SMART AND PRACTICAL MORNING GOWN.

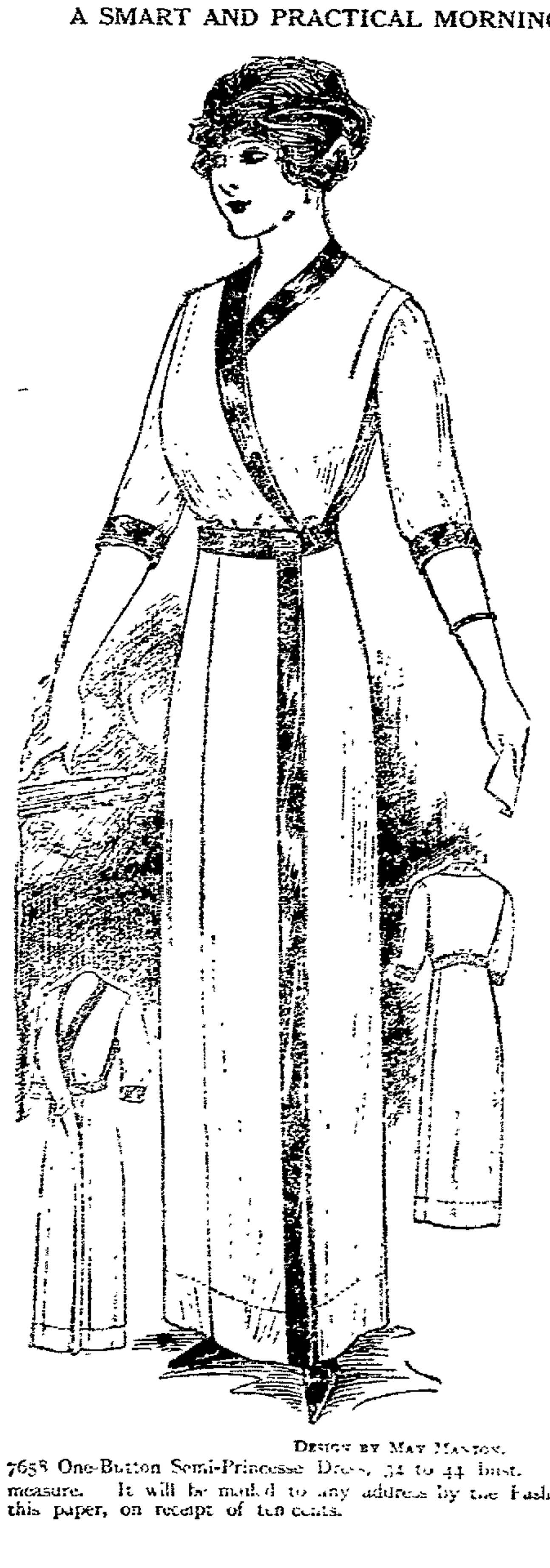

DESIGN BY MAY MANTON.

7658 One-Button Semi-Princesse Dress, 34 to 44 bust measure. It will be mailed to any address by the Fashion Department of this paper, on receipt of ten cents.

WHAT woman would fail to be charmed with a morning gown at once smart and attractive in effect and as easy to adjust as a kimono. This one perfectly fulfills such conditions. It is lapped over in surplice style, giving the latest and most becoming lines and quite a slender effect to the figure, yet it requires only one button and button-hole or snap-fastening to hold it in place. Moreover, both sides are exactly alike so that one could lap either side over the other. The skirt is cut in five gores but, as the two front ones overlap, there is the fashionable seamless back. The wide tuck that is laid in each front over the shoulders gives just pretty fulness. Women will like this model for the various washable fabrics that are being made for the coming season and also for cashmere, challis and the like for immediate wear. In addition to its other advantages, it is plain and easy to launder. White linen with trimming of color would be most effective. Challis would be pretty with trimming of crêpe meteore, for both materials can be washed at need.

For the medium size, the gown will require 7¾ yards of material 27, 5½ yards 36 or 4¼ yards 44 inches wide, with 1¼ yards 21 inches wide for the trimming.

The May Manton pattern of the gown 7658 is cut in sizes from 34 to 44 inches bust

TODAY'S MARKET

THE TRIBUNE RECEIVES DAILY MARKET REPORTS FROM PITTSBURG, CLEVELAND, CHICAGO, TOLEDO, EAST BUFFALO, CINCINNATI, AND OTHER CENTERS. THIS REPORT GIVES THE FARMERS OF COSHOCTON COUNTY THE CLOSE OF EACH DAY'S MARKET THE NEXT MORNING AND 24 HOURS IN ADVANCE OF ANY OTHER COSHOCTON PAPER. MR. FARMER, IF YOU DON'T BELIEVE THIS COMPARE THE TRIBUNE AND ANY OTHER COSHOCTON PAPER OF THE SAME DATE

HOGS REMAIN STEADY; SHEEP MARKET ACTIVE

PITTSBURG LIVESTOCK

Cattle

Receipts light
Market steady

Choice	$8.40@8.90
Prime	$8.00@8.50
Good	$7.90@8.15
Tidy butchers	$8.00@8.25
Fair	$5.65@6.90
Heifers	$8.00@8.75
Fat cows	$5.80@6.50
Butchers Bulls	$6.40@6.75
Fresh cows and springers	$50@85

Hogs

Receipts 2000 head
Market active

Heavies	$9.30
Heavy mixed	$9.30
Mediums and heavy Yorkers	$9.50
Light Yorkers and pigs	$9.50

Sheep and Lambs

Supply 1500 head
Market steady

Top sheep	$6.25
Clipped sheep	$6.60@6.75
Choice lambs	$8.00
Top lambs	$8.00
Clipped lambs	$4.25@8.25
Prime wethers	$6.35
Wool lambs	$10.00@$15
Veal calves	$9.00

CLEVELAND LIVESTOCK

Cattle

Receipts 75 head
Market slow

Choice fat steers	$8.00@8.75
Good	$6.75@7.75
Common	$5.50@6.25
Heifers	$6.25@7.50

Hogs

Receipts 1500 head
Market steady

Heavies	$9.00
Mediums and Yorkers	$9.25
Light Yorkers	$9.30
Pigs	$9.30
Roughs	8.25
Stags	$7.25

Sheep

Receipts 1500 head
Market dull

Choice clipped lambs	$7.50@7.75
Fair to good	$6.00@7.00
Common	$4.00@5.00
Choice Clipped Wethers	$8.00@8.25
Fair to good	$5.50@6.00
Choice ewes	$5.25@5.50
Culls and commons	$3.50@4.00

CHICAGO LIVESTOCK

Cattle

Receipts 100 head
Market steady

Beeves	$7.30@9.20
Texas steers	$6.80@7.90
Stockers and feeders	$6.20@8.10
Cows and heifers	$3.90@8.40
Calves	$6.50@9.00

Hogs

Receipts 10,000 head
Market higher

Light	$8.90@9.05
Mixed	$8.70@9.00
Roughs	$8.55@8.70
Pigs	$6.80@8.90

Sheep and Lambs

Receipts 1000 head
Market steady

Natives	$6.00@7.25
Western	$6.25@7.25
Native lambs	$6.60@8.90
Yearlings	$6.50@7.90
Western lambs	$6.60@8.75

TO ATTEND MEETING OF BROTHERHOOD

The members of the Knights of Pythias will attend the Brotherhood meeting at the M. E. church this evening in a body.

All members are requested to be at the lodge rooms at seven o'clock sharp.

JOHN R. FREW
ATTORNEY AT LAW
ROOM 3 FREW BLDG.

PRICES QUOTED IN LOCAL MARKET

COSHOCTON PRODUCE

Grocers here are paying these prices for the following:

Butter	28c
Eggs	16c doz.
Onions	50c cwt.
Lard	12c lb.
Potatoes	32c
Apples	75c bu.

Grocers are selling as follows

Apples	65c bu.
Potatoes	60c bu.
Combination butter	25c lb
Country butter	32c
Eggs	20c doz.
Sugar 25 lb. sack	$1.25
Oronges	30c to 50c doz.
Tangerenes	30c doz
Lemons	30c doz
Bananas, choice 15 and 20c. doz	
Malaga grapes, choice	20c. lb
Figs	20c. lb
Sweet Potatoes	4c. lb
Onions	2c lb.
Cabbage	2½c lb.
Beans	5c lb.
Rice	7c to 9c lb.
Lard	15c. lb

COSHOCTON LIVE STOCK

Corrected by Coshocton Provision Company

Good medium and heavy Hogs

Prime heavy	$8.00&8.25
Heavy mixed	$8.25@8.40
Heavy Yorkers	$8.50@8.60
Light Yorkers	$8.50@8.60
Rougths	$7.50@7.60
Stags	$6.50@6.60

Cattle

Veal calves	$7.50@8.50

POULTRY AND SEED

Corrected by Chas. E. Lorenz wholesale and retail dealer in poultry, seeds, wool, etc., Second street.

Paying Prices

Chickens	14c lb.
Old roosters	7c lb.
Ducks (colored)	14c lb.
Ducks (white)	13c lb.
Turkeys (alive)	16c lb
Geese	11c lb.

Retail Prices

Chickens	17c lb.
Ducks	16c lb.
Turkeys	19c lb
Geese	14c lb

Retail Seed Prices

Timothy seed	$2.25 bu
Alfalfa	$9.50 bu
Clover (mammoth)	$13.50
Clover (Red)	$13.50
Alsike	$13.50
German Millet	$1.15 bu.
Soy Beans (med. green)	$3.00 bu
Soy Beans (mam. yellow)	$2.50 bu
Sweet clover (hulled yellow)	$9.00 bu

Call The Tribune office if you fail to receive your paper.

BOUCHARD'S FRENCH CAPSULES. These tiny Capsules are superior to Balsam Copaiba, Cubebs, etc., and guaranteed to cure GONORRHŒA and GLEET in 48 HOURS without inconvenience. Price, 50 cts. per box. Sent by mail. Cut out this adv. and send it to THE UNITED MEDICAL CO., Box 74, LANCASTER, PA., and they will send you free a trial box of the Capsules in order to introduce them.

Sold in Coshocton by C. E. Anderson

WHEELING & LAKE ERIE R. R.

WEEK END AND SUNDAY EXCURSIONS

Every Saturday good returning Sunday

Canton ... $1.50
Cleveland ... $1.75

Every Sunday good for day only

Canton, Kent and Cleveland ... $1.35

For particulars consult nearest W. & L. E. agent or write R. F. Kelley, G. P. A., Cleveland, O.

QUOTATIONS ON GRAIN AND HAY MARKET

EDWIN S. LEE, EMPIRE MILLS

These prices are paid here for the following:

Wheat	$1.06 bu.
Corn	60c
Rye	70c bu.
Oats	38c bu.

The following are sold at the prices quoted:

Flour eighth sack (24½ lbs.)	78c.
Flour quarter sack (49 lbs)	$1.55
Oats	45c bu.
Corn meal 10-lb sack	25c.
Middlings	$1.40 cwt
Bran	$1.30 cwt
Corn	70c
Screenings	$1.30 cwt.
Cracked corn	$1.40 cwt.
Chop, corn and ots	$1.40 cwt
Unbolted meal	$1.40 cwt.
Oil meal	$1.70 cwt.

COSHOCTON HAY AND SEED

A. H. Thomson & Son

These prices are paid for the following:

Hay (loose)	$10 ton
Hay (baled)	$10 ton

The following are sold at the prices quoted:

Oil Meal	$1.75 cwt.

PRICE DISCUSSES FARMER'S CREDIT

H. C. Price, Dean of the College of Agriculture at Columbus, was one of the prominent speakers at the "First National Conference on Marketing and Farm Credits" recently held in Chicago. Professor Price discussed methods of giving the American farmer the benefit of European systems of Agricultural finance. He said that after studying the various methods used in Germany and France during the past year spent in those countries, he had concluded that not one of them could be bodily transferred to his country.

A land mortgage bank was the plan proposed in his address. This institution would neither loan money nor receive deposits, but would give bonds in exchange for mortgages on farm property. These bonds having the standing of state or municipal bonds would be easily negotiable by the farmer at a low rate of interest. The conference was largely made up of Agricultural Editors, Agricultral College men, Bankers, Commission Merchants, Legislators and Farmers. Dean Price also discussed the prposed State Land Mortgage Bank before the Southern Educational Association at Richmond, Virginia, last week.

Call The Tribune if you fail to receive your paper.

TOLEDO GRAIN

Toledo, Ohio, April 26—Wheat Cash $1.06¾; May $1.06¾; July 93¾c; Sept. 93¼c.

Corn—Cash 56½c; May 56½c; July 57¼c; Sept. 58¼c.

Oats—Cash 37c; May 37c; July 36½c; Sept. 36⅝c.

Cloverseed—Cash $13.50; Oct. $7.52; Dec. 75c; Alsike $13.10.

Timothy — Cash $1.80; May $1.80; Sept. $1.97.

WHEELING & LAKE ERIE

Time Tables

Effective Nov. 1, 1912

All trains daily

North Bound	No. 33	No. 7
Lv Coshocton	8:03 a m	2:49 p m
Lv E Coshocton	7:57 a m	2:43 p m
Ar Morgan Run	f8 16 am	f3 03 pm
Ar W Lafayette	f8 23 am	f3 08 pm
Ar Fresno	8:27 a m	3:13 p m
Ar Harmon	9:40 a m	4:31 p m
Ar Creston	11:02 a m	7:55 p m
Ar Norwalk	12:20 a m	9:17 a m
Ar Toledo	2:30 p m	11 20 p m
Ar Sherrodsville	11 20 am	7 42 pm
Ar Martin's Ferry	1 05 am	9 40 pm
Ar Wheeling	1:15 p m	9:50 pm
Ar Canton	10:35 a m	5:10 p m
Ar Kent	11:26 a m	6:05 p m
Ar Cleveland	12:25 p m	7:05 p m
South Bound	**No. 8**	**No. 34**
Lv Coshocton	11:13 a m	8:15 p m
Lv E Coshocton	11 25 am	8 25 pm
Ar Conesville	f11 37 am	8 38 pm
Ar Adams Mills	f11 45 am	f8 47 pm
Ar Dresden	11:53 a m	8:55 p m
Ar Zanesville	12 25 pm	9 25 pm

All trains stop on signal at Trinway and North Conesville.

Buffet parlor cars on all trains between Cleveland and Zanesville; seats 25c. Meals, a la carte.

Good connections at Toledo for points west and for Michigan points; at Bellevue for points west via Nickel Plate: Cleveland, Kent, Canton and Wheeling for points east, at Zanesville for west and south.

E. E. ECKERT, Agent.

The Daily Tribune

Independent Morning Daily

Entered as second-class mail matter at the postoffice at Coshocton, Ohio, under the Act of March 3, 1879.

HE THOUGHT HE COULD FIGHT BOOZE

Do you remember Thomas Q. Seabrooke? All the older theatre goers do. Not fifteen years ago he was the greatest comedian on the American stage, if not in the world. He was to comedy what Jefferson and Mansfield were to the higher dramatic art.

But Thomas Seabrooke died the other day in a miserable hovel on the rear of a lot in Chicago on which a saloon fronted the street. He died in delirium tremens. For the past five or six years even his intimate friends hesitated to speak his name. He himself, with a spark of the old genius feebly flaming within him, shrank from his real self and desired to be forgotten.

Seabrooke tried to fight whisky. He thought he could fight it and win. He liked the stuff and drank it for years without apparent harm. He thought he could keep on mildly sparring with whisky and then when he wanted to, give it a knock-out blow. He believed he could fight whisky and whip it.

But he died with "the snakes." And if they were to cut Thomas Seabrooke open today they would find a stomach literally burned out with whisky, a liver honeycombed and mushy with alcohol, an abnormal heart, a nervous system all shot to pieces and a mentality about on a par with that of an intelligent steer.

In the past dozen years Seabrooke ought to have climbed to the highest pinnacle of his art. FOR ONLY A DOZEN YEARS AGO THOMAS SEABROOKE WAS DRAWING $75,000 A YEAR AND HE WAS MAKING MONEY FOR THE MANAGERS AT THAT. But instead, he chose to fight whisky and he died a drunken outcast, disgraced, disgraceful and penniless.

It would seem that when a man so brilliant as Seabrooke set out to fight whisky he should have known from the wrecks around him that he was up against a losing fight. The defeat it had administered to others ought to have been a sufficient warning to him. But it wasn't. HE HAD TO GET HIS IN THE BITTER SCHOOL OF EXPERIENCE.

And the end of Thomas Seabrooke, the famous actor, was no different from that of the poorest drunken laborer. He underwent the same mental agony. He suffered the same physical torture. He sounded the depths of the same unfathomable hell on earth that they all sound and he drank from the same cup the molten fires they all drink who tamper with the liquid poison they call whisky.

J. W. Cassingham, President — E. L. Lybarger, Vice Pres.

THE COMMERCIAL NATIONAL BANK

Total Assets $1,327,739.42

DIRECTORS

J. W. Cassingham
E. L. Lybarger
John H. Hay
C. B. Hunt
John Lorenz
Louis Brendel
B. Worth Ricketts
Martin G. Hack
David Davis

C. H. Magruder, Cashier — C. R. Speckman, Asst. Cashier

THE LIVE STORE

Better Values, Better Styles And Larger Selections Entitles This Store To Your Clothes Consideration.

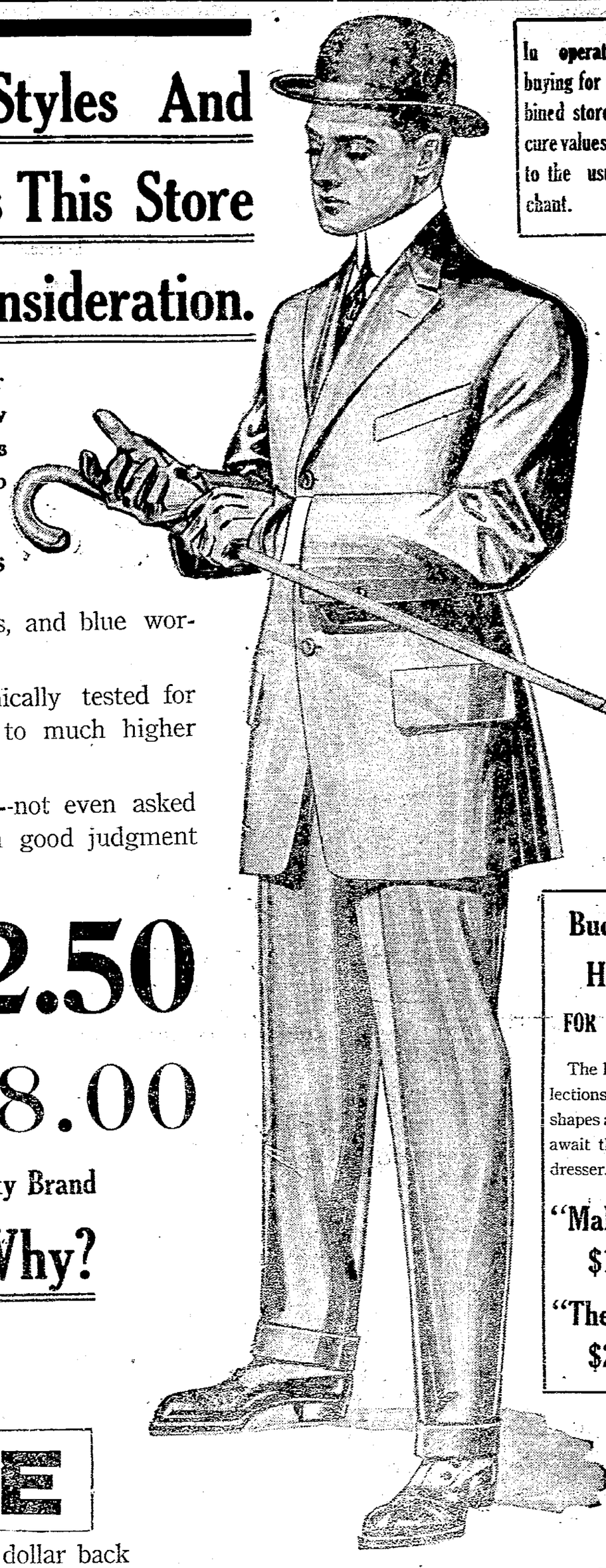

In operating and buying for our combined stores we secure values unknown to the usual merchant.

There is not a store in Central Ohio better prepared to serve you. If you are looking for new patterns, snappy up-to-the-minute styles at prices that are far below competition---then---its up to your own interests to come here.

Norfolks, English and Conservative Models

-- in many different styles-- in tans, browns, greys, and blue worsteds, cassimeres or serges.

The clothes we offer are pure wool---chemically tested for color and wear---nicely lined and tailored equal to much higher priced garments.

We ask you to come in---you'll not be bored--not even asked to buy--we will leave the selection to your own good judgment when you see the values we have to offer, at

Best Store
Best Values
Best Service
Always

$9.95, $12.50
$14.75, $18.00

The Home Of Stein-Bloch and Society Brand

Why Not Learn Why?

Come With The Crowds To "The Busy Store."

THE BUCKEYE

A bigger dollars worth for your dollar or your dollar back

"Eventually Your Clothiers"

Buckeye Hats FOR SPRING

The largest selections in all shapes and shades await the careful dresser.

"Mallory" $1.98

"The Fay" $2.65

Breaks Gate At Main St. Crossing

Owing to the driving rain, A. L. Crowthers, driving a Studebaker car, crashed through one of the gates at the Main street Penney crossing Saturday afternoon. With the windshield covered with water Mr. Crowthers failed to see that the gates were being lowered and broke one on the west side. The car was damaged slightly.

BIGELOW LOSES HIS FIGHT OVER FRANCHISE BILL

Columbus, April, 25—The amendment proposed by Representative Bigelow to the Mayor Hunt bill, providing for the surrender of the Cincinnati street railway franchise and the acceptance by the company of an indeterminate franchise in lieu, with right of purchase of the property by the city—to the effect that such purchase may be made at any time, instead of at stated intervals—will not be put in the bill, in session here Friday.

In conference here Thursday evening, former Senator John Mills, Stockwell, now assistant city solicitor of Cleveland, Alfred Bettman, solicitor of Cincinnati, Mayor Hunt of Cincinnati, and Senator Friebolin, agreed on an amendment to the effect that there may be inserted in the agreement under which the franchise is surrendered, stipulations as to the time or times at which purchase of the franchise and utilities may be made by the city, and also that the prices to be paid for them by the city shall be determined by the state utilities commission, with only an appeal to the supreme court. This the Cleveland representatives were specially interested in for they believed that with appeals possible through all the courts there could be endless delay in exercising the right of purchase contemplated.

Cleveland expects to take over soon under the new law by Mr. Mills, enabling a city to bond itself in excess of the Longworth law limit for the purpose of taking over city utilities—the Cuyahoga Telephone property and the Electric Illuminating Co., and for this reason wants the law under consideration made an easily workable one.

The time for the meeting of the conference committee was set for 11 a. m., but owing to the absence of Representative Synder of Hamilton, the author of bill, at that hour, the meeting was postponed to 1 p. m. Mayor Hunt remained on the ground to attend the committee meeting.

Considers New Bill

The conference committee met at 1:30 Friday afternoon and listened to an explanation of an entirely new bill by City Solicitor Bettman of Cincinnati. He explained that with but one exception the changes that have been made from the original draft of the bill are largely constructional and related more to the phraseology than to the substance of the bill. On the most important point of difference, this provision is made: That the times at which the city may exercise its right of purchase of the city utility, or when it may exercise its right to regulate service rates, cannot be in any case longer than five years. Below that limit the city may, by its ordinance granting the indeterminate permit, fix any time for such exercise of right.

The bill refers not only to street railway utilities, but to all public utilities excepting only telegraph and long distance telephone companies. The committee considering the bill is composed of Senators Friebolin, Jung and Broadstone and Representatives Guthrey, Reid and Snyder of Hamilton, the author of the bill.

Lafayette Ross of Plainfield was in this city Saturday.

Grange to Talk Road Building

The program to be given at the meeting of the Bethlehem grange to be held Friday, May 2 is as follows:

Roll call, responded to by suggestions for future programs
Reading, Mrs. Carl Huff
Recitation, Harold DeMoss
Reading, Mrs. Klinger
Piano solo, Hazel Frye
Reading, Mrs. Russell Bantum
Recitation, Virginia Randles
How best improve the road in my vicinity? Carl Huff, Frank Haines, William Richard and Samuel Hamilton.
Parliamentary drill led by J. T. Clark.
Song, grange.

Jacob Stillenbauer of Keene was in this city Saturday.

Walker & Lawrence
"A Good Place To Buy Good Shoes"
See our Trot-Moc for grown-ups and growing ups

Another Warner's feature at The Mystic Tomorrow. **Martha Russell** the winner of the national popularity contest for moving picture actors and actresses.

See the sensational three reel feature

"The Mexican Conspiracy Out Generaled"

A rousing story of the Mexican Revolution. A picture with lots of snap and dash, and dare devil riding

Special matinee at 1:30. Double tour coupons at matinee.

Matinee prices 5c to all.
Night prices Adults 10c Children 5c

Society

CALENDAR FOR MONDAY

Music Club With Miss Secrest.
Home Study Meeting.
Historical Meeting
N. Y. B. With Misses Coulter.
Mr. and Mrs. Mead Entertain.

In Columbus

J. R. Elder and daughter of Walhonding left Saturday for a brief visit with relatives in Columbus.

Returned to Zanesville

Miss Clara Gardner of Zanesville who spent most of last week visiting friends in this city returned to her home yesterday.

In Walhonding

Mrs. Effie Mills and two daughters Garnet and Edna of South Eighth street are spending a few days with relatives in Walhonding.

Visits in Cleveland

Miss Elizabeth Carrol went to Cleveland yesterday where she will be the guest of Miss Mary Bonita Mears for several days.

Visiting Robinson Home

Mrs. Mary Lowrey and little grandson of route 7 are visiting at the home of Mr. and Mrs. C. A. Robinson on Kenilworth avenue.

Hawkins-Miller Marriage

Owen Miller and Miss Laura Hawkins daughter of Andrew J. Hawkins of Monroe township were granted a marriage license in the probate office Saturday afternoon. Both Mr. Miller and his bride elect are highly respected and popular people in the vicinity in which they live. Their many friends will be interested in the news of their approaching marriage and hasten to extend congratulations and best wishes.

Will Visit Mother

Robert Kirk arrived in this city last evening from Akron for a brief visit with his mother, Mrs. Martha Kirk on North Ninth street.

In Newcomerstown

Mrs. William Johnson of Hay avenue left Saturday for a week's visit with her parents, Mr. and Mrs. Marion Davis in Newcomerstown.

Returned to Nelsonville

Mr. and Mrs. P. S. Sniffen and little son returned to their home in Nelsonville Saturday after visiting at the home of Mrs. Sniffen's brother, H. L. Hawkins in the Lahm terrace on Sixth street. Mrs. Hawkins accompanied them home for a brief visit.

Will Visit Here

Miss Mildred Rhodes and Miss Alice Riggs both of Newark will be guests of Miss Fern Darnes tomorrow. Miss Riggs has been visiting in Cambridge and Miss Rhodes has been visiting in West Virginia. The young ladies expect to meet on their return journey and spend the day visiting in Coshocton.

At Knoff Home

Mr. and Mrs. Howard Kinney of Zanesville are spending a few days with Mr. and Mrs. C. W. Knoff on Poplar street.

Visiting Brother

Miss Alta Hawk is making a short visit with her brother A. J. Hawk in Columbus.

Visiting Clark Home

Mrs. Archie Clark of North Second street is spending the week end at the home of Mr. and Mrs. Adam Clark near Prairie chapel.

Week End With Parents

Miss Florence Adams who is employed in Columbus arrived in this city Saturday to spend the week end with her parents, Mr. and Mrs. S. I. Adams in the Gourley flats.

Week End in Newcomerstown

Miss Delle Norris and Miss Garce Reed of South Third street are spending the week end with Miss Margaret Barthalow and Mrs. Charles Sigman in Newcomerstown.

N. Y. B. Meeting

The N. Y. B. club will meet Monday evening with Misses Bertha and Mable Coulter on South Lawn avenue.

Indoor Picnic

The little girls sewing club met at the home of Miss Lucile Northup Saturday afternoon and enjoyed an indoor picnic in the Northup barn. Those who enjoyed the affair were Miss Mable Powelson, Miss Mary Louise Rinner, Miss Nellie Clark, Miss Ruth Elliott and Miss Lucile Northup.

Arrived from Washington D. C.

George Zackery arrived in this city last evening from Washington, D. C. and will be engaged in civil engineering near New Bedford during the summer months.

Will Return to Oxford

Miss Pauline Smith will return to Oxford Monday where she is attending school after spending the past week with her parents Mr. and Mrs. C. B. Smith on South Lawn avenue.

Returned from Columbus

Mrs. C. E. Anderson returned to her home on South Fourth Fourth street last evening after a few days visit with relatives in Columbus.

Visited Son

Mrs. A. D. Miller made a short visit with her son Guy Miller in Blissfield last week.

Visiting Parents

Ray Hanlon of Barberton, O., is spending a few days with his parents Mr. and Mrs. John A. Hanlon in the Richie place on Mulberry street.

Moved to Granville

Mr. and Mrs. Harry Hayes of South Third street shipped their household goods to Granville, O., Saturday where they expect to make their home. Mrs. Hayes left Saturday to join her husband who has been there for several weeks.

Visit in Chillicothe

Miss Adah Freeman and Miss Margarer Bryant went to Chillicothe yesterday where they will be guests at Miss Freeman's home for the week end.

AN ARCTIC EXPERIENCE.

Talking and Wrangling to Ward Off Brooding and Insanity.

"I had not much opportunity to speak English during those twenty-eight months when Iversen was my only companion," says Captain Einar Mikkelsen concerning an experience in the arctic regions. "I thought it would help to pass the time if I tried to teach him English, but it didn't amount to much. Iversen wasn't keen on learning a new language when there seemed to be very little chance of our ever wanting any language at all, except to say our last prayers, and so the scheme fell through.

"When the others were there we talked about everything through those dark months—everything under the sun. Silence is golden, perhaps, but not in the arctic, for to live men left to their own devices speech, continual speech, is the only saving grace. Silence must be avoided at any cost, for silence means brooding. Still it is as well as a rule to avoid controversial topics—politics, for instance—though in the last desperate winter, the third of this trip, I remember we did talk politics, having exhausted pretty nearly everything else.

"One of us, for the purpose of argument, became a stanch Conservative and the other a Socialist of the deepest dye. All the things we had to argue about were two and a half years old and might have been settled, perhaps, but for us the world had stood still. We even got as far, I believe, as involving Europe in a universal war, and then it suddenly occurred to us that in these circumstances no ships might come next year to the Greenland coast, and that awful prospect was too horrible to contemplate, so we dropped politics. We dreamed a good deal and found some comfort in telling each other our dreams and perhaps embroidering them a little.

"It scarcely seems credible, but I remember that it was almost a relief to wake up one night with a raging toothache. At any rate, it was something new, and I began to calculate how long it would last until I could get to a dentist, supposing we were taken off by a ship the following summer. I made it 210 days—say, 5,000 hours of toothache. It didn't last as long as that, but it stayed quite long enough to make me prefer some other kind of distraction."—Chicago News.

The Concertina.

The concertina dates from the early part of the last century. Its invention was an early indiscretion of Sir Charles Wheatstone of telegraph fame, who took out a patent for it in 1829, the very year in which somebody in Vienna invented that similar instrument, the accordion. The concertina was popularized by Signor Regondi, who had come before the public as a juvenile prodigy with the guitar. At one time no London concert was really complete without him and his concertina, and he astounded the Germans with the music he could get out of it.—Exchange.

Louis Pentel has been called to Chicago on account of the serious illness of his sister.

The Ambitious Young Man's Chance on the Farm Right Now

In an article entitled "The Penniless Farmer's Chance," in the current issue of Farm and Fireside, appears the following:

"In spite of the cry that the high price of land is driving young farmers to some other occupation, there never was a time when an ambitious young country man had a better chance than right now. It is true that farm lands, implements, the cost of living and clothing are high, but there are some other things high on the other side of the sheet. Farm products are selling at a very high rate, and farm labor is very scarce, and farm opportunities are multiplying every year.

"With his bare hand any young man can lay the foundation of a modest fortune in a short time, and do it under the most healthful and invigorating conditions. In other words, there never was such a demand for good tenants as there is at present—tenants, not farm hands. Of course there is a steady cry for farm hands, but a young man should seek a place as a tenant instead of as a laborer, for in the former there are chances that the country is just waking up to all over the land.

"Hundreds of middle-aged men in every county in the older part of the farming community are wanting to retire from active work either by moving off the farm or taking a young man into partnership with them. These men feel that they have earned a rest, yet there is no one to whom they can safely entrust their business.

"Their own sons have gone to the cities or are settled on farms of their own, and the hired men they are able to get are a vexation to the spirit in most instances. In despair the farmer sells out and invests the money in bonds or something else, to be rid of the care of the farm, and then moves to town. And right here is where the ambitious young man finds his chance."

A New Breed of Dairy Cattle

The current issue of Farm and Fireside says:

"A new breed of dairy cattle known as the Illawarra breed has been developed by crossing shorthorns, longhorns, Devons and Ayrshires. This new breed of cattle has become a favorite for dairying in the Illawarra district, New South Wales, though it is hardly known in America."

How Girls Can Earn Money at Home

In the May Woman's Home Companion appears an article showing how girls have earned money at home. Following is a part of the testimony of one contributor:

"When I finished my schooling the household accounts and family ordering were handed over to me, and I gained a knowledge of food values and household economics. Going to market three times a week, I purchased the meat for some of our neighboring friends as well, and learned the different cuts and how to discriminate between the good and the poor.

"One day one of these friends asked me how much I thought a simple tea for a hundred and fifty guests ought to cost. I estimated; it sounded reasonable to her, and she asked me if I would come in and assist her as a daughter of the house might do. I was delighted, and took told with enthusiasm. She, finding me capable, left the whole affair in my charge. It was such a success that when I found myself in need I thought of this as a business.

"In some cases I am called upon to supply merely the refreshments, the hostess, depending upon her own help for the service. At other times I take full charge, overseeing, decorating, supplying help, china, silver and linen. I began by hiring the china and silver, but gradually I have purchased my own, buying only such things as no hostess would be ashamed of owning.

"The maids I employ are competent waitresses; they always look neat and trig in their black uniforms, while I wear simple white gowns of lawn or crepe.

An hour or so before the reception on the appointed day, I arrive with the necessary help and with the refreshment all prepared except the tea or coffee. We take possession, and have everything in readiness when the hour of serving is at hand.

"I make it a point that no soiled cups or napkins shall remain for an instant on the serving table and that the dishes are kept replenished. The result is that the table when we are through serving looks as dainty and fresh as when we began. Every dish is washed and the kitchen put in order before we leave."

To Make a Panamanian Holiday

News item from a girl visiting in the Canal Zone to her chum in the States:

"We had three bachelors for dinner."

What queer appetites people develop away from home!—May Woman's Home Companion.

Mrs. Henry Chamberlain of Port Washington, O., is the guest of Miss Mary Moore and other Coshocton friends.

Daily Fashion Talks

BY MAY MANTON

A HANDSOME AND USEFUL COAT.

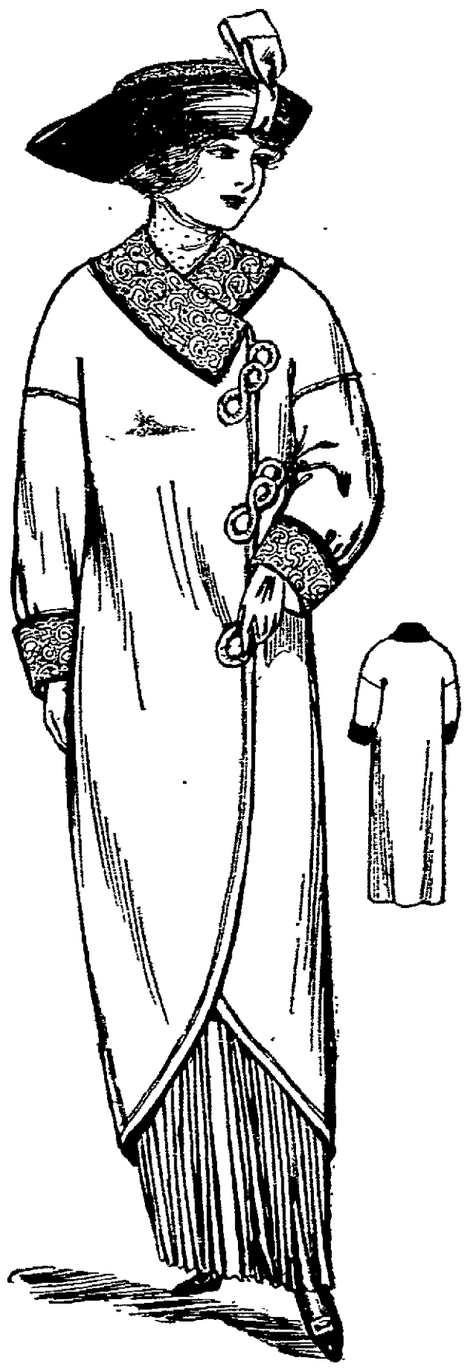

DESIGN BY MAY MANTON.

7647 Coat, Small 34 or 36, Medium 38 or 40, Large 42 or 44 bust.

No garment is more satisfactory than the long coat made with big armholes and loose sleeves. The long lines are graceful and becoming and the coat protects the gown beneath and can be slipped on and off easily without danger of rumpling the gown. This coat is made of silk in a beautiful shade of gray and is trimmed with black satin collar and cuffs over which lace collar and cuffs are arranged. Brocaded satin with plain would be beautiful or, if a simpler coat is wanted, a wool material could be used. The model is excellent for the evening wrap or for the automobile coat and can be used for material of any weight. The making is extremely simple for the main portion consists of only front and back portions and the sleeves are joined to it at the long shoulder line that is so smart this season. In this case, the back is cut all in one piece but, if narrow material is used, it can be seamed at the center.

For the medium size, the coat will require 6½ yards of material 27, 6 yards 36 or 4¼ yards 44 inches wide, with ¾ yard 27 inches wide for the collar and cuffs.

The May Manton pattern of the coat 7647 is cut in three sizes, small 34 or 36, medium 38 or 40, large 42 or 44 inches bust measure. It will be mailed to any address by the Fashion Department of this paper, on receipt of ten cents.

CERTAINLY ENDS STOMACH MISERY

'Pape's Diapepsin," cures Heartburn, Gas, Sourness and Indigestion in five minutes.

Sour, gassy, upset stomach, indigestion, heartburn, dyspepsia; when the food you eat ferments into gases and stubborn lumps: your head aches and you feel sick and miserable that's when you realize the magic in Pape's Diapepsin. It makes such misery vanish in five minutes.

If your stomach is in a continuous revolt—if you can't get it regulated, please, for your sake, try Diapepsin. It's so needless to have a bad stomach—make your next meal a favorite food meal, then take a little Diapepsin. There will not be any distress—eat without fear. It's because Pape's Diapepsin "really does" regulate weak, out-of-order stomachs that gives it it's millions of sales annually.

Get alarge fifty-cent case of Pape's Diapepsin from any drug store. It is the quickest, surest stomach relief and cure known. It acts almost like magic—it is a scientific, harmless and pleasant preparation which truly belongs in every home.

Delightfully Charming

is what you will always hear said of the tone of the Compton-Price Piano. The tone quality of the Compton-Price Piano is not dependent alone on fidelity of mechanical construction. It has a quality distinctly its own, a quality many times imitated but never excelled by any instrument. For richness and brilliancy of tone this instrument is entitled to a high place in the craft. Look at one tomorrow.

FACTORY TO YOUR HOME
NO MIDDLEMAN'S PROFITS

The Compton-Price Piano Co.

Make Sunday a Day of Rest But Drink Snyder's Famous 30c Coffee

Annual sales 12,000 lbs.

The Snyder Grocery Co.
Frank C. Ayres, Mgr.
2 Doors E. of City Hall.

Some Very Handsome New Models in

Suits and Coats

For Women and Young Women

Just Arrived At

THE GEM

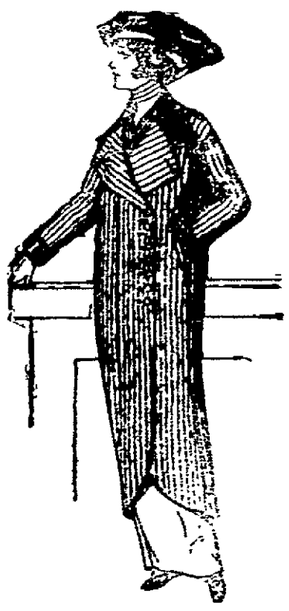

A new lot of all-wool serge skirts, very charming styles all desirable shades $3.50

We Are Agents for the Spaulding Line of

Base Ball AND Lawn Tennis

Goods. These goods have a national reputation and are used by professional players all over the world.

We will be pleased to show you our line and quote you prices.

The Wimmer-Arnold Co.

Successors to C. E. Anderson. 404 Main Street

Disconnects The Wall Street Line

Washington, April 25.—The tie that has for so many years bound the federal government and big business so closely together is gradually being severed, the putting out of the treasury department of a paid employe of the Standard Oil bank of New York, who for years, unknown to the frequenters of the treasury had occupied a desk in the office of the controller of the currency is the latest reform move. Secretary McAdoo best tells the story in this statement:

"A few weeks ago suggestion was made to the secretary that certain banks had long maintained private employes in the treasury department for the purpose of reporting to them the transactions and business of the treasury.

Had Desk Ten Years

"As a result of an investigation which was promptly begun it develops that the National City Bank, of New York, acting through Milton E. Ailes, vice president of the Riggs National Bank, of Washington, has employed a clerk outside of the department, who has been given a desk in the office of the controller of the currency, and who has, for the last eight or ten years, made regular reports to the National City Bank on the condition of each national bank in the country promptly following every call of the controller of the currency.

"This, of course, is irregular and improper and immediately upon its discovery it was stopped. It is only fair to say that the banks claim that the information so obtained is only such as in due course is made public by the individual banks or the department. But the method employed of installing a private employe with a desk in the treasury department gives the bank so favored an undue advantage in the way of advanced information over all other banks in the country.

Should Not Discriminate

"At the same time it tends to establish intimate relationship with the employes of the government and the acquirement of information of a confidential nature that ought not to be given to individuals or private corporations and which, if given at all, should be published to the entire country.

"It is needless to point out that if any large number of banks should claim the same privilege, the treasury department would be overrun with private employes to the serious injury and detriment of the service. Many of the transactions with the department are necessarily of a confidential nature, and no government employe should, upon any inducement or consideration, supply information to any private interest beyond what is given out officially to all!

Explains "Gag Rule"

"It was with these rumors in mind, and for the purpose of developing the facts, that the secretary issued the order a few weeks ago about giving out information by the heads of the departments except through the secretary's office. To have fully explained at that time the purpose of this order might have defeated the end in view. Some of the newspapers unjustly denounced this as 'gag rule' and have thereby greatly impaired the usefulness of an order which was designed solely for the public good and to prevent the treasury department from being used for the benefit of any special interest.

"The policy of this administration is 'pitiless publicity.' The secretary is in full sympathy with that publicity, but in executing it he is animated solely by a desire to prevent the improper giving out of information concerning the business of the department and to secure the publication only of such general and authentic news as will conserve and protect the public interest."

It has been common knowledge that for a most a generation the United States treasury has been very much an adjunct to the Wall street bankers.

ABOUT THE COURT HOUSE

Petition for Review

Petition for a review of allowance in the matter of the estate of William Murray, deceased, was filed in probate court Saturday. The widow, Elsie Murray, asks for an increase in allowance.

Exceptions to Inventory

In the estate of William Murray, deceased, exceptions to the inventory were filed in probate court by the administrator, Leonard Murray, Saturday.

Trustee Files Answer

In the case of Laura J. Ridgway vs Abraham L. Ridgway et al. M. W. Wimmer, trustee, filed answer adopting all allegations made in the answer of Abraham Ridgway. The trustee's answer was filed by Attorney W. S. Ferrell.

Marriage Permit

Owen Miller, 22, Monroe township, farmer, son of Samuel Miller and Laura Hawkins, 20, Monroe township, the daughter of Andrew Hawkins.

Fred Hamilton of Adams Mills spent yesterday in Frazeysburg on business.

SHERIDAN WILL RIDE INTO COSHOCTON TUESDAY

Manager Tracewell as well as Coshocton theatre goers were disappointed in the big feature Sheridan's Ride being delayed and not arriving for the Saturday bill. The picture was mislaid in an express office at Galion, O., but will be shipped in time to hold the boards at the Luna Tuesday, April 29, when Coshocton people will get the chance to see Sheridan make the famous twenty mile ride.

Are you in The Mystic Tour Contest? If you are not, get busy

The New Modern GAS RANGE

With glass oven doors, very latest in Gas Ranges

Gas Ranges $12.50 to $40.00

Come in and see them. Sold on easy payments.

Coshocton Gas Company

OLDEN PLANS TO PUT ALFALFA ON EVERY FARM

lan to Unite All Interests in Nation-Wide Campaign for the General Growing of Alfalfa.

Extension Department to Aid Any Community Interested in Conducting Campaign to Encourage the Growing of Alfalfa—No More Difficult to Grow Than Clover and Gives Double the Yield

Alfalfa Automobile Trains Important Feature of the Work—Schedules to Be Arranged and Meetings to Be Held at Farm Homes—Prominent Speakers to Accompany Each Alfalfa Train—Alfalfa Organizations Will Be Formed In Each Community to Promote the Work—Field Men Experienced In Alfalfa Growing Will Follow Up Preliminary Work Where Requested and Give Aid In Getting a Start—Professor P. G. Holden, Director Extension Department, International Harvester Company, Chicago, Will Direct the Work.

Campaign work with automobiles to begin early in April and extend into the late fall. County and city superintendents of schools, colleges, institute workers, Chautauqua lecturers, and others interested in the work will be assisted in obtaining alfalfa charts and lantern slides. Alfalfa literature and booklets will be given wide distribution throughout the country. Special alfalfa articles will be sent to farm journals and magazines, and plate and matrix pages to newspapers. Alfalfa editions of newspapers will be published where campaigns are conducted. Dates will be arranged for "Alfalfa Day" in the schools. The campaign will be conducted in co-operation with farmers' institutes, bankers, business men, commercial clubs, granges, live stock and dairy associations in any community where the people are anxious to improve their conditions agriculturally and are willing to give their time and money for an enthusiastic campaign.

Work to be started immediately in the Corn and Cotton Belt States and in the East. Thirty to forty meetings will be held in each county, the number depending on local conditions.

To accomplish the most in agricultural development, we must begin with the man behind the crop. Upon him depends the final working out of the

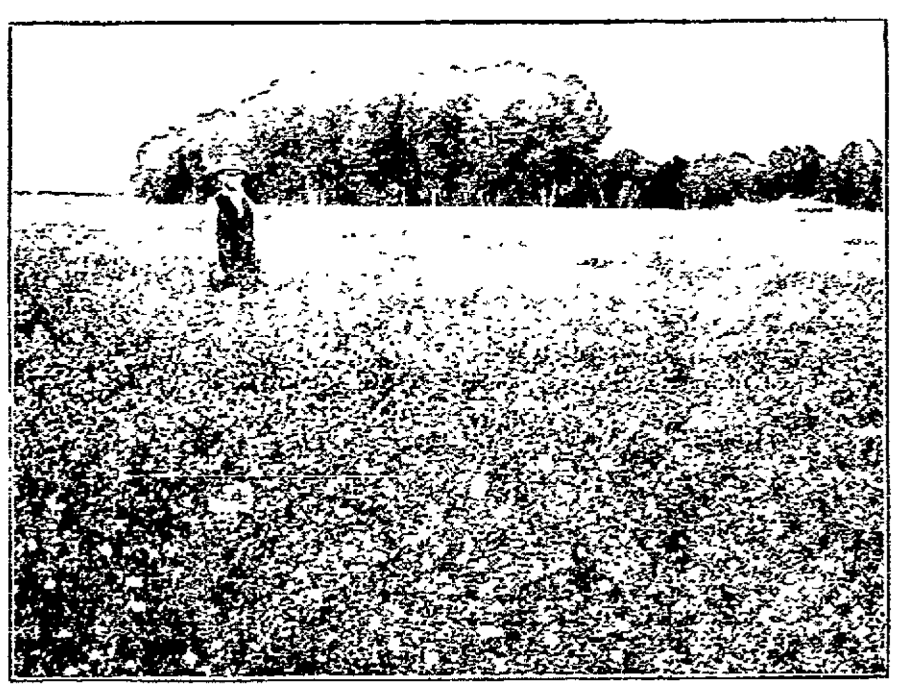

Alfalfa Field In Bloom.

principles of agriculture—the simple and practical things—which our schools, colleges and experiment stations are endeavoring to bring into general use.

Professor Holden proposes to carry these principles further even than the very effective work done on the agricultural trains, by using that most modern vehicle—the automobile—going directly to the people on their own farms where the meetings are to be held.

Agricultural development needs in addition to the work of our public institutions, the individual efforts of every merchant, banker, corporation, or laboring man, and this plan calls for their heartiest co-operation.

This plan for increasing the yields of our crops by the more extensive growing of that wonderful soil improver, ALFALFA, is meeting the approval of all men who have any knowledge of the beneficial results of its introduction as a general crop.

Campaigns are now being organized in five different states, and Professor Holden is daily answering requests for his assistance in organizing other localities, and invites cordial co-operation with every community interested.

ALFALFA PROVERBS

By Charles M. Carroll.

Alfalfa enriches the ground.
Alfalfa is a drought resister.
Alfalfa is the best soil doctor.
Alfalfa adds humus to the soil.
Alfalfa increases the milk flow.
Alfalfa is high in feeding value.
Alfalfa balances the corn ration.
Grow your protein—don't buy it.
Alfalfa sod grows larger corn crops.
Alfalfa is the greatest of all subsoilers.
Alfalfa has no equal as a hog pasture.
Alfalfa keeps stock in good condition.
Alfalfa should be grown on every farm.
An alfalfa field is a hog's idea of heaven.
Fox tail is the greatest enemy of alfalfa.
Growing alfalfa is good business farming.
Alfalfa means more money and better homes.
Raise what you feed and feed what you raise.
Alfalfa does things and never loafs on the job.
Alfalfa with a fair chance always makes good.
Alfalfa fills the hay mow and pays for the privilege.
Alfalfa is the cheapest and best feed for beef cattle.
Alfalfa insures larger yields from the crops that follow.
Alfalfa contains more protein per ton than clover or corn.
Alfalfa is the agricultural wonder of the twentieth century.
Alfalfa yields from two to three times as much as clover or timothy, and is more valuable hay.

Alfalfa is being successfully grown in every agricultural county in New York, and on at least one farm in nearly every township. It is possible to grow it on some part of practically every farm in the state.

The Center of Grain Production.

The figures of the last census, when compared with those of the previous census reports back in 1850, indicate that the movement of the production of grain under natural conditions has reached its western limit. Since 1850 the "median point" (center) of production of the six great crops—corn, wheat, oats, barley, rye, and buckwheat—was about 20 miles west southwest of Burlington, Iowa; but its western movement in the last ten years was comparatively very small. It remains to be seen what effect the great irrigation work now planned by the government will have upon the location of the great grain fields of the country.

No Hay So Good as Alfalfa.

There is no other hay so good as alfalfa for all kinds of live stock, and for horses and hogs alfalfa is invaluable either as a hay, a soiling crop, or a pasture. It excels as a hog pasture, and, with hogs, makes one of the most profitable farm combinations. An alfalfa field is said to be a hog's idea of heaven.

In root growth alfalfa resembles red clover, but sends down a stronger tap root. When properly handled it produces three or four cuttings each year and remains productive for many years. Land which is adapted to red clover usually grows alfalfa when the lack of inoculation and of lime is supplied.

Alfalfa does best when sown alone. Many failures are due to sowing it with a nurse crop of barley. These take so much moisture from the soil that the alfalfa dies.

Alfalfa growing marks the highest development in our modern agriculture.

"Alfalfa is the richest hay food known."—J. W. Spillman.

Alfalfa excels every other crop.

Read The Tribune's Want Adds

Temperance

(Conducted by the National Woman's Christian Temperance Union.)

TO PREVENT LIQUOR TRAFFIC

Governor Haines Heartily Applauded for Stand He Takes on Enforcement of Statutes.

Once and only once during the reading of Governor Haines' splendid inaugural address, says the Portland Evening Express, did the members of the legislature and the interested spectators break forth in hearty and spontaneous applause. This was when he spoke of the liquor law.

"I shall do all in my power during my term of office," said the governor, "to encourage the honest enforcement of all our statutes against the liquor traffic; and I ask all good citizens who have the love of their fellow-men at heart to join with me in this undertaking. I especially ask the press of the state, without regard to its political or party allegiance, to help in creating a public sentiment against rum selling and rum drinking. It can do more to help or more to hinder in this cause than any other influence in the state. No one can doubt the curse of intoxicating liquors to those who use them. Science has proved their certain destruction to health and life. Business no longer tolerates them. The man seeking employment with rum on his breath finds no work, but is relegated to the realm of trampdom. The business man who indulges in its use very soon finds that he has no credit at the bank. The transportation companies do not find it safe to employ men who drink. The farmer who returns home from town drunk has the contempt of his neighbor, his wife and children, and their pity and sympathy. The professional man who was once called brilliant, with the remark that 'it is too bad he drinks,' is now called a fool for throwing his life away. No sane man in the light of modern investigation and science, can give any excuse for the use of intoxicating liquors or for the grog shops from which they are dispensed.

"The man whose business it is to sell liquor in violation of law is, as a rule, too lazy and shiftless to do anything else. He is in that business for the money he can make out of it, and when once he has engaged in it, he becomes so demoralized that afterward he is disqualified for any other vocation. The money he takes, especially from the laboring man, to whom he does the most harm, cannot be spent for clothing, food or other necessities or luxuries of life."

EVIL EFFECTS OF ALCOHOL

Investigations Among Soldiers Show That Liquor Lessens Enduring Qualities While Marching.

(By COL. L. MERVIN MAUS, Medical Corps, United States Army.)

During the Swedish alcoholic investigations among soldiers a number of picked non-commissioned officers and men were selected for rifle practice. The tests covered a number of days, part of which time the men were tried out with small quantities of alcohol, about 1½ ounces of brandy. The results were invariably the same. When alcohol was taken during quick fire, the hits were 30 per cent less, although the men imagined they were firing quicker. When slow aiming was allowed the difference was 50 per cent in favor of abstaining days. During the marching tests some of the men were allowed alcohol, while others were deprived of its use. The drinking men were found far inferior in marching and enduring qualities, besides all of the sunstrokes and heat exhaustions occurred among the drinking class. As a result of these experiments the Austrian soldier is not allowed to carry brandy on his person, as was previously the case.

Our Greatest Foe.

Dr. Howard A. Kelley of Johns Hopkins hospital, Baltimore, characterizes the liquor traffic as follows:

"Had alcohol never been discovered, and were it then in my power to portray the effects of such a discovery, all men, without exception, would declare it impossible to conceive of any more diabolical plan for the depradation and destruction of the human race. Our greatest foes are the manufacturers and the distributors of alcohol. The story of injuries done by drink is so written in the sad life history of many of our greatest men; is so evident throughout our land in squalor, poverty, misery and crime, and replete in prisons, workhouses and asylums, as well as in domestic infelicity, that it is inconceivable that any intelligent, rational man can deny the necessity for strong, united action to rid the land of both manufacturer an distributor."

Abstinence Is Essential.

James Thorpe, the champion of the Olympic games, is an Indian, and discussing the welfare of the Indian race, he said.

"Total abstinence is essential to my people. The average Indian cannot drink temperately. His idea of temperance is like that of the country gentleman who said:

"I drink brandy only on two occasions—when I have roast chicken for dinner and when I haven't."—Detroit Free Press.

Try an ad in the Classified Columns of The Tribune.

YOU NEED A TONIC.

Pe-ru-na Is One Of The Original Spring Tonics Of This Country. It Has Stood The Test Of Time

Mrs. Martha Avery

In all countries where the four seasons are well defined, winter, spring, summer, autumn, most people find themselves in the spring of the year in need of a spring tonic.

Some medical men laugh at this idea. Nevertheless, it is a fact, based on the experience of millions of people every spring. The common experience of mankind cannot be "laughed out of court." A spring tonic is demanded.

The crisp, stimulating air of winter has given place to the langorous, enervating, soporific influences of spring atmosphere. A spring tonic is needed. No better one can be selected than Peruna.

The symptoms which indicate the need of a spring tonic are: First, sleep poorly. Second, always tired out. Third, very nervous. Fourth, sometimes have foolish fears. Fifth, confusion of the senses. Sixth, brown moving specks before the eyes. Seventh, subject to spells of prostration. Eighth, dark circles around the eyes. Ninth, system out of order generally. Tenth, food seems to give no strength.

One of the people who writes us of his experience with spring tonics is Mr. J. O. Doggett, of Piedmont, South Carolina, P. O. Box 88. He says: "I have tried many kinds of medicine that claim to do wonders as a spring tonic. None of them equals Peruna. I took Peruna first to please a friend. I had no faith in it, but I was soon convinced. Peruna is the best medicine on the market for the relief of all catarrhal diseases."

Mr. B. S. Irvin, Mayor of Washington, Ga., says that he uses Peruna in his family as a tonic and he often recommends it to his friends. He also says that as a remedy for colds and catarrhal diseases and as a tonic he regards it as superior to all other remedies.

Mr. Jay G. Hicks, Autaugaville, Alabama, says: "I have used Peruna and consider it one of the greatest tonics known."

Then there is Mr. C. N. Peterson, of No. 132 South Main St., Council Bluffs, Iowa. He says that constant confinement to his store caused his health to gradually break down. He was in need of a tonic. He took Peruna and five bottles restored him to complete health.

Mrs. Martha Avery, No. 28 Graham St., Leominster, Massachusets, whose portrait appears in this article, is a great friend of Peruna. She writes: "Four years ago I had nervous prostration. I employed several doctors. One would say I had catarrh of the stomach and bowels, another nervousness and another enlargement of the liver. My stomach was in a bad shape. There was nothing which seemed to do me much good. I tried other remedies but did not gain any flesh until I commenced taking your Peruna, which built me right up. I have taken several bottles, but have not taken any now for about six weeks. I am seventy-three years old. I never expect to be entirely well or young again, but I am thankful for what Peruna has done for me."

THE WIGGINS FUNERAL

The funeral of Mrs. Thomas Wiggins who died Thursday will be held Sunday afternoon at 1 o'clock at the West Lafayette Baptist church. The service will be in charge of Rev. Ramsbottom and burial will take place in Fairfield cemetery.

MISS WILCOX AT HOME

Miss Gladys Wilcox who has been teaching at Fresno during the last year has returned to her home in Conesville for the summer. Miss Wilcox will take a position in the immediate future in the Conesville office of the Bell Telephone Co.

DETROIT CLEVELAND BUFFALO NIAGARA FALLS

TOLEDO PORT HURON GODERICH ALPENA ST. IGNACE

THE COAST LINE TO MACKINAC

THE CHARMS OF OUR SUMMER SEAS

Spend your vacation on the Great Lakes, the most economical and enjoyable outing in America.

Where You Can Go No matter to what point you want to go, use D. & C. Line Steamers operating to all important ports. Daily service between Detroit and Buffalo, May 1st to November 1st. City of Detroit III and City of Cleveland III, two of the largest side wheel steamers in the world, on this division June 10th to September 10th. Daily service between Detroit and Cleveland April 15th to December 1st. During July and August two boats out of Detroit and Cleveland every Saturday and Sunday night.

Four trips weekly between Toledo, Detroit, Mackinac Island and way ports. Ten Day Stop-over allowed at Alpena either direction on tourist tickets without additional cost. Daily service between Toledo, Cleveland and Put-in-Bay.

Special Steamer Cleveland to Mackinac Island, two trips weekly, June 15th to September 10th, stopping only at Detroit every trip and Goderich, Ont., every Monday [illegible]

Special Day Trips between Detroit and Cleveland, During July and August [illegible] Wednesday, Thursday and Saturday out of Detroit; Monday, Wednesday, Thursday and Friday out of Cleveland.

RAILROAD TICKETS AVAILABLE—Tickets reading via any rail line between Detroit and Buffalo and Detroit and Cleveland will be honored for transportation on D. & C. Line Steamers in either direction.

Send 2 cent stamp for Illustrated Pamphlet and Great Lakes Map.

Address: L. G. Lewis, G. P. A., Detroit, Mich.

P. H. McMillan, Pres. A. A. Schantz, Vice-Pres. and Gen'l Mgr.

Detroit & Cleveland Navigation Company

The Best Oven I Ever Used

is what the leading experts say of the wonderful

A. B. GAS RANGE

With Many New Ideas. It is the Handsomest Gas Range on the Market, perfectly Sanitary, and just as good as it looks. Come and learn all about it—one glance will convince you of its excellence. PRICE

$15.00 to $45.00

The Gray Hardware Co.

CLASSIFIED ADS

4000 HOMES REACHED DAILY

Terms 25 cents for 25 words or less, 6 insertions. More than 25 words one cent per word.

IF CASH DOES NOT ACCOMPANY AD, 40 per cent extra will be charged for collection.

LADIES' AND GENTLEMEN'S Suits cleaned and pressed. Will call for and deliver. Bell phone 410. HENRY MILDER, 626 Main street.

WANTED

WANTED — MEN AND BOYS AT THE STANDARD PLANT OF THE AMERICAN ART WORKS.

WANTED—The public to know that we do all kinds of painting, decorating, frescoing, floor finishing and wall paper cleaning. Terms reasonable. C. J. MacMullen, 1133 Orchard street. Bell phone 795.

WANTED—Everybody to attend Ghost social given by the Home Guards in Jr. O. U. A. M. hall Thursday evening, May 1.

WANTED — Experienced tip printer for gold leaf work. One with print shop experience preferred. Gross & Tracy Photo Supply Co., Toledo, Ohio.

WANTED—Washings or work by the day or week. Call Phoebe Cogan at Barcroft's.

WANTED—Position by an experienced bookkeeper and stenographer. Address XYZ.

WANTED—Horses to clip by electricity at Wager's livery barn in rear of City hall. I also have the trotting stallion Major Guethlein, record 2:18¼ and weighs 1200 lbs. He is the only stallion in Coshocton county that has proven himself to be a sire of race horses, being the sire of Zulu Maid 2:23¼ and Lu Bell 2:24¼. John Wagers.

WANTED—All Odd Fellows to meet at hall at 1:30 Sunday, April 27 to attend service at Christian church, Seventh and Poplar street.

WANTED — Snyder's Grocery pay 28c for butter; 15c for eggs. Egg cases FREE. Try Snyder's Famous 30c coffee. Annual sales 12000 lbs. The Snyder Grocery Co. Frank C. Ayres manager, 2 doors east city hall.

HELP WANTED—Female

WANTED—One good girl for housework. Good wages to a competent girl. No other need apply. City hospital.

WANTED—Woman for general house work. Apply C. H. Magness, 317 North Eighth street.

WANTED—A clerk. Apply at Wagner's Confectionerry store.

WANTED—Male Help

WANTED—A live wire salesman for the Jenks Electric Lantern. County rights to those who make good. Chapman Sales Co. 21 Louis Block, Dayton, O.

WANTED—First class man, to take charge of an established tea and coffee route, doing a good business. Horse and wagon furnished. Must furnish small bond and good references. Excellent opportunity for the right man. Call on or address M. L. Miller, 129 E. 7th St. Canton, O.

DARRINGER CHILDREN ARE MUCH IMPROVED

A slight change for the better is reported in the condition of the four children of William Darringer, who have been suffering from diphtheria for the past two weeks. One of the children is reported to be dangerously ill while the other three are recovering as rapidly as could be expected.

LIVE STOCK

FOR SALE—Jersey cow, due to calf; bay mare, broke in all harness, cheap if sold at once. Inquire 320 North Sixth street. Walter Carnes.

FOR SALE—Black mare, coming six, weight 1650; black gelding, coming 4, same weight, sound and well broke. C. E. Darner ¾ mi. north of Adamsville, O.

FOR SALE—One fresh cow. Enquire of Cornelius Mobley, Bacon Run, Coshocton route 4. Bell phone 2 rings on 120.

FOR SALE—Two Jersey cows, fresh in a week, good milkers and gentle. Must be seen to be appreciated. S. B. Finnell, Roscoe. Citz. phone 109 Y.

FOR SALE—Cheap work mare. See W. H. Wright, Conesville, O. Route No. 2.

FOR SALE—Miscellaneous

FOR SALE—McQueen's inoculated soil for soy beans, Vetch, Alfalfa and Sweet Clover. Best varieties soy beans, green flowering dahlia is great curiosity. 25 dahlias $1. Write for free circular. Jacob McQueen, Baltic, O.

LIGHTNING IS DANGEROUS—By using a first class cable you can reduce your risk on buildings by at least 90 per cent. For samples and estimates address E. L. Roe, Gilbert, Ohio, Muskingum county.

FOR SALE—Lot on Hay avenue. Will sell at a bargain as I don't need it. Bell phone 899.

FOR SALE—In room No. 6, Frew building, dining and bed room furniture, osermoor mattress, pillows, carpet and stands; also solid mahogany chair and small refrigerator, almost new. Hours from 9 to 11 a. m. and 2 to 4 p. m. Mrs. W. C. Frew.

FOR SALE—Roll top office desk, full size bed, one child's bed. Call at Episcopal rectory.

FOR SALE—One oak leather davenport, cheap, if sold at once. 155 Park avenue.

FOR SALE—One bed room set, a small refrigerator and two rugs 9x12. All second hand. Room 3 Frew building.

FOR SALE—Threshing machine as good as new. 13 H. P. Russell engine. Will sell one or both. Inquire C. K. Beir, Fresno, Ohio. Route 2.

Boys Are To Judge Stock

Among the county fair boards which have announced live stock judging contests for boys to be held next fall, are Seneca, Logan, Wyandot, Shelby, Darke and Ashtabula. Several other counties have partly made arrangements for this educational feature. An instructor is secured from the College of Agriculture to grade the work of the boys and award the prizes. Probably the increased interest being shown all over the state in stock judging for boys is due to the success which attended contests held in Seneca and Logan counties last year.

David Dawson of South Lawn avenue has accepted a position as fireman with the Pennsylvania railroad company and left for his headquarters in Dennison Friday.

FOR SALE—Miscellaneous

FOR SALE—Fine eating potatoes at The Lear Grocery Co. in any quantity at 65 cents a bushel.

FOR SALE—Two ladies suits, one black and one light, size 36. Call Mrs. James Shepler, Fourth street. Citz. phone 189.

FOR SALE—Good top delivery wagon cheap; also store room for rent. Overholt & English.

FOR SALE—Seed potatoes. Early Ohios, Rural New Yorkers and Red River Rose. No Scab. Price reasonable. Also good sound corn at crib, per bu. 65c. W. S. Richard, Coshocton, route 1. Citz. phone.

PUBLIC SALE

FOR SALE—On May 10, 1913 at 2 o'clock p. m. I will offer at public sale on the premises the double house and lot No. 862 on the north side of Chestnut street, Coshocton. The lot is about 64 ft. front. Terms: One-third cash, balance in two equal annual payments at 6 per cent. interest or all cash at option of purchaser. Samuel H. Nicholas, executor of the last will of Evan W. Williams deceased.

PUBLIC SALE—On my premises at Wolf, O., on Tuesday May 6, 1913 at 1 p. m. The following: One 3 year old draft mare, well broken; one 4-yr. old draft mare, drives in double and single harness; 15 head good Registered Jersey cows, all in milk; 5 High Grade Jersey Cows, all in milk; 3 brood sows, all bred; other article. Terms made known on day of sale. Frank Wolf. Fred W. Andrews & Son auctioneers.

PUBLIC SALE — Wednesday, April 30 at 12 o'clock (sun time) at my residence two miles northeast of Canal Lewisville. One 5 year old Coach horse, sound and well broken, one old mare, one fresh cow, one year old cow, springer, two yearling calves, one spring calf, sow and five pigs, one plow, mower, rake, two horse cultivator, grain drill, wagon and spring wagon, harness, new top buggy and all my utensils and household goods. Terms made known on day of sale. L. J. Foster auctioneer. Samuel Varnes

POULTRY—For Sale

MR. FARMER — Raise large chickens! Buff Orpington. 6 pounds, in 5 months, good stock; 15 eggs for $1.00. Chas McCort 209 North Second, Coshocton.

I HAVE BRED BUFF LEGHORNS LONGER than any other breeder in America. Eggs for hatching. 12 choice birds for sale. Quincy Dawson, 231 South Eighth street.

FOR SALE—Indian Runner duck eggs from my prize winners at $1.00 for 13. Also stock for sale. C. Atkinson, 1425 East Main street. Bell phone 591.

FOR SALE—Good Single Comb Buff Leghorn, White Orpington and Columbian Wyandotte stock and eggs. Prices reasonable. Mrs. Gleason Adams, 712 Cambridge street.

FOR SALE—EGGS of good laying strains, Barred Rocks and Single and Double Combed Rhode Island Reds. 13 for 50c, packed, 35c at home. Theo Drummond, Tiverton, O. Brink Haven route 1

Misses Emma and Irene Barcroft of Adams street have resigned their positions in the Beach Leather plant.

Perry Bickel of Coshocton route 3 was in this city yesterday.

B. F. McCleary of Conesville was in Coshocton on business yesterday.

Edwin King of Dennison was in this city Saturday.

B. F. Wells of Coshocton route 4 was in Coshocton Saturday.

A. W. Dickerson of Cooperdale was in this city Saturday.

W. K. Johnson of Warsaw route 2 was in this city on business Saturday.

John Hardesty of Coshocton route 6 was in this city Saturday.

B. F. Frederick of the Warsaw vicinity was in this city on business Saturday.

Benjamin Montgomery a student in the University school at Cleveland is spending the week end at the home of his father T. L. Montgomery on North Fourth street.

Mr. and Mrs. Earl Wiggins, of Canton, arrived in West Lafayette Saturday to attend the funeral of Mrs. E. T. Wiggins which will be held this afternoon.

MISCELLANEOUS

NOTICE—ALL PARTIES ARE FORBIDDEN TO ENTER OR TRESSPASS ON MY PREMISES KNOWN AS LOVE'S FALLS FOR PICNICS OR ANY OTHER PURPOSES. T. W. HAIGHT.

FOR SALE — SEED CORN, REID'S YELLOW DENT. GRADED AND READY TO PLANT. E. C. DARLING, NELLIE, OHIO.

ATTENTION, FARMERS AND Horsemen—Usurpator II, 20827, the black French draft stallion will make the season of 1913 at the owner's barn. Terms $12 to insure a sound colt. 10 days old. Herman Scheetz, owner and keeper, Fresno, O., route 4.

I HAD A GOITRE ON THE inside of my neck. I bought an Lectro Chemical Ring of Patrick Gainor. I am wearing it and I am alright now. Mrs. James Fallen. 1336 Chestnut street.

SILOS—Farmers get busy if you intend putting up a Silo this season. I have several carloads coming and can save you money and give you one of the best Silos made. Tell me the size you want and I will give you prices. J. E. Leighninger, West Lafayette, O.

BREEDERS NOTICE — THE STANDARD BRED STALLION DANDY SALISBURY WILL MAKE THE SEASON OF 1913 AT THE TRAINING STABLE OF CHAS. SELLS, FAIR GROUND, COSHOCTON, O.

AUCTIONEER—Jacob O. Patterson, Coshocton, O. Dates may be arranged with Howard A. Wolfe, both phones, or at my residence, 520 Locust street. Bell phone 62—O.

UMBRELLAS AND SHOES REPAIRED NEATLY, QUICKLY AND CHEAPLY AT JAMES DUNCAN'S OLD STAND. 215 SOUTH LAWN AVENUE. THOMAS STOKAS.

FOR SALE—Houses

FOR SALE—4 room house, John street, 5 room house North Ninth street, 6 room house Adams street, 8 room house Fourteenth street, on easy terms. Call 394, both phones.

FOR SALE—Farms

FARM FOR SALE—A fine farm of 74 acres in White Eyes township, 5 miles from Coshocton, level road all the way to town, a good house, sheep barn, cow and horse barn, new implement shed and granary and other necessary outbuildings, good young orchard a fine farm for trucking and poultry. Will be sold right if sold at once. Address or call on W. H. Huff, Fresno, O., route 2

MUSICAL

MARY STOUT McDONALD—Instructor in vocal development, and interpretation of song. Special classes arranged for children. Studio in Baenert Flat No. 3.

PROFESSOR GRAHAM INSPECTS SCHOOLS

Several members of the Agricultural College faculty have assisted in making the Rural School Survey of Ohio recently authorized by law. Professor A. B. Graham Superintendent of Agricultural Extension, on account of his long acquaintance with rural school affairs has taken especial interest in this project. Members of the Extension Department who have assisted Professor Graham in the school survey are M. A. Bachtell, H. E. Ewing, Miss Josephine Matthews and Miss Mabel Muskingum.

Mrs. Clark Is Located

Mrs. Dell Clark, whose mysterious departure from her home on North Second street some time ago caused many sensational rumors, has returned to the home of her parents, Mr. and Mrs. Jacob Mumaw near Walhonding. Her husband, who was at loss to know of her whereabouts, is now located in this city.

E. C. Carr jr. of Wooster is spending the week end at the home of his parents on Chestnut street.

ROOMS FOR RENT

FOR RENT—One furnished room on Main street. Convenient. Fine location. Inquire 422½ Main street.

FOR RENT—Furnished rooms, modern, centrally located, one house near pottery, good location, rent reasonable. Inquire 220 South Eighth street.

FOR RENT

FOR RENT—Tea and Coffee house and other residential rooms at 413 Walnut street. Also houses on my farm on Cambridge road. J. N. Wood, Cambridge road.

FOR RENT—One half of double house, five rooms, modern. Rent $15. Call Citz. phone 608, or 539 Cambridge street. J. A. Hesket.

FOR RENT—Two furnished rooms for light housekeeping. Suitable for man and wife. House is modern. Apply 130 South Second street.

FOR RENT—Two unfurnished rooms, including large sleeping porch, private bath, private entrance, equipped with steam heat, electric lights and gas. Centrally located. Rent reasonable. Inquire Tribune office.

FOR RENT—Two furnished rooms for light housekeeping, modern conveniences. Apply 301 Lee avenue.

FOR RENT—Pasture for stock, 2½ miles out on Plainfield road. Plenty of good water. Earl Wells, route 1.

FOR RENT—Five unfurnished rooms, with conveniences, one square from court house; also have one front room furnished for rent. Inquire at 203 South Fourth street.

LOST

LOST—Ladies small, open face, gold watch and gold neck chain. Monogram "B B" engraved on back of case. Return to Hay's Jewelry store and receive reward.

LOST—One Scotch Colly, white and tan pup, about 5 mo. old, finder please notify E. G. Lowery route 7.

LOST—Gold watch fob, somewhere on the hill or on Hardscrabble road, with initials E. J. Please return to this office.

Prof. Vivian Starts Home

Professor Alfred Vivian of the Agricultural College is about — conclude his trip around the world. Word has been received that he is starting home. This information was received from India. Professor and Mrs. Vivian left Columbus, Ohio on July 1, 1912. Their tickets read "from Columbus to Columbus."

They first went to England where the professor spent considerable time at the famous Rothamsted Experiment Station. Scotland, Ireland and Wales were next visited on account of the important influence which they have exerted on American Agriculture. In France, Germany, Holland and Switzerland the professor found intensive methods of farming little suited to Ohio conditions. However, he writes that many of us in this state may well take a lesson from Holland in the matter of drainage.

After leaving Europe, Egypt and Syria were visited before India was reached. At Allahabad in India Professor Vivian found Mr. Sandy Higginbottom at the head of a college and with him William Embower. Both of these men are graduates of the Agricultural College at Columbus. Professor Vivian delivered a number of lectures on soil fertility in India. He will return by way of China, Japan and Hawaii. San Francisco will be reached on July 1, 1913 just one year from the time that Ohio was left.

The Junior Order of the U. A. M. will attend the brotherhood services in Grace church this evening.

E. T. Scheetz of near Blissfield was in this city Saturday.

RAIN; NO GAME

The game between West Lafayette high school and Gnadenhutten high school which was to have been played Saturday afternoon on the former's diamond, was cancelled on account of the rain.

QUEEN OR DUCHESS?

Berlin Society Worried About the Title For Manuel's Bride.

Princess Augustina Victoria

Princess Augustina Victoria of Hohenzollern, who is engaged to wed ex-King Manuel of Portugal is a question mark to Germans just now. Little known in Berlin because she has spent her entire life in the south of Germany, society here wonders whether it will have to call her "queen" or "duchess." Some of the German experts on court questions declare that she will rank only as a duchess, with the title of royal highness, while others assert that as Manuel has not resigned his claim to the throne of Portugal, his consort will share this courtesy title. It is understood that she will bring to Manuel a pretty dowry, as this branch of the Hohenzollern family is wealthy.

BANKS RECEIVED TIPS.

Secretary McAdoo Locates Leak In Treasury Department.

Washington, April 25.—The National City bank of New York and its representative in Washington, the Riggs National bank, were not the only banks to obtain information concerning the condition of other national banks from the office of the comptroller of the currency, according to an announcement made by officials of the treasury department. The investigation of what Secretary McAdoo terms irregular methods of giving out information in the treasury department disclosed that during the last year the Merchants' National bank of Richmond Va., has been supplied with information concerning a select list of 109 banks. These represent, it is understood, all national banks of Virginia, all of the leading national banks of the south and several of the larger national banks in New York and other northern cities.

The information has been supplied by the Riggs bank, the Washington correspondent, from statistics obtained in the comptroller's office by the woman clerk employed by Milton E. Ailes, vice president of the Riggs bank and personal Washington representative of the National City.

It was explained that Mr. Williams, who for several years has been a leading banker of Richmond, has never had any interest in the Merchants' National. At the same time, it is pointed out that Mr. Williams' connection with other banks was in no way responsible for the investigation, there being been no intimation that a Richmond bank was receiving the information until recently.

Secretary McAdoo declined to add any information to the statement which he gave out.

DISCUSS APPOINTMENTS.

Republicans Insist That Present Incumbents Serve Out Terms.

Washington, April 25.—The senate in executive session confirmed a large number of nominations. The executive session lasted for more than two hours. Much of the time was taken up in a discussion of the Republican attitude toward President Wilson's nominations.

In a party conference the Republicans adopted a program to be followed in the consideration of nominations. The Republicans will insist that in all cases where the tenure is fixed Republican incumbents shall serve out the term in the absence of proof of inefficiency or other cause for removal. Pursuant to the plan agreed upon by the Republicans, a number of the postmasters' nominations, where the incumbents had been removed before the end of the four-year term without good cause being shown, Republican leaders objected to consideration of the nominations and they went over.

SURE, IT COULD CLIMB.

Chicago Auto Salesman Arrested For Driving Up Logan Monument.

Chicago, April 25. General John A. Logan's monument is no place to demonstrate an automobile, Eugene F. McDonald, auto salesman, learned when he appeared in court.

McDonald was demonstrating a car for Miss Rita Stanwood and took a swing down Michigan avenue past Grant park. "Can it climb?" asked Miss Stanwood.

"Sure," answered McDonald, and a minute later the front wheels bumped up the steps of the statue. In another minute a traffic policeman occupied the tonneau and McDonald was arrested.

Lafayette Rice of Plainfield was in this city Saturday.

THREAT HELPS BREAK STRIKE

Hundreds of Children Return to Studies at Pittsburg.

Pittsburg, April 25.—A Pennsylvania law providing that parents of truant school children may be fined $2 a day for absence of their children from school without cause may end the school strike.

Hundreds of children returned to school when a report was spread that their parents would be taken before aldermen and fined. Several thousand remained out, however, claiming that the talk of fines was spread by persons interested in stopping the popular protest against the retaining in office Superintendent of Schools S. L. Heeter. These reasserted their intention of striking until Heeter is removed from office.

Six of the ten men appointed by the school board to "investigate the moral actions" of Superintendent Heeter, accepted appointment on condition that they be allowed to suppress names of certain witnesses, all young girls, who would be heard.

Bishop J. Regis Canevin of the Roman Catholic diocese of Pittsburg declined to serve. It is reported that investigation will extend to St. Paul, where Heeter was superintendent of schools before coming to Pittsburg.

IS RIDDLE A BURGLAR?

Friends Think Murder of Wife May Clear Columbus Man.

Columbus, O., April 25.—In the wounding three weeks ago of Anson Pearl Riddle of this city, and in the shooting on Thursday of Riddle's wife and her alleged sweetheart, the police of Los Angeles are facing a peculiar mystery. Riddle is in jail suffering from a bullet wound inflicted by a policeman in Los Angeles on April 7, when he is declared to have been caught in the act of burglary. His wife is dead, as is also her sweetheart, Ernest Wells. The latter is said to have killed her and then himself.

Wells, the alleged perpetrator of the double tragedy of Thursday, was a suitor of Mrs. Riddle before her marriage. She was a Bellefontaine, O., girl, Miss Clara Shellenbarger. Five years ago she married Anson Riddle and soon afterward both went to Los Angeles.

The killing of his wife by another man throws a new light upon the entire case. Many of Riddle's friends now opine that there is something back of the tragedy which may wholly exonerate the husband from the crime that is charged against him. Some of them venture the opinion that when Riddle was shot for a supposed burglar, he was merely trying to spy upon his wife, of whom he was unquestionably suspicious. They believe that his silence in the face of the burglary charge may have been to shield his wife, and they believe that he may now be freed.

GREEK IS ARRESTED.

Is Wanted In Connection With Disappearance of Cleveland Girl.

Columbus, O., April 25.—Nick Pulos, a Greek who keeps a restaurant here, is the man who is charged with annoying Miss Lucy A. Russell, the Cleveland girl who has been missing since April 14, and whom her parents suspect may know something of her mysterious disappearance.

At the request of Miss Russell's parents, Pulos was taken into custody by the police, and though he claims to have no knowledge of the young woman's whereabouts he is still held.

Miss Russell's father and brother, who are tracing her movements from the time she left here on April 14 over the Hocking Valley for Gary, Ind., have found that she reached Upper Sandusky that day all right and when last seen was waiting there for the Gary train. Jacob Mueller, the baggagemaster, identified her by her picture shown him.

They are now trying to get into communication with the members of the train crew of the train that she should have taken for Gary.

DROPS DEAD AT FUNERAL.

Sight of Child Rising In Coffin Fatal to Grandmother.

Butte City, Cal., April 25.—While members of the family and relatives were grouped about the open coffin of Mrs. I. R. Burney's 3-year-old-son listening to the funeral services the body moved and presently the child, clad in its shroud, arose and gazed about the room. His eyes caught those of his grandmother, Mrs. L. P. Smith, 81. The aged woman stared at the child as if hypnotized. Then she sank into a chair, dead. As she fell the child dropped back into its coffin, from which it was quickly snatched by the mother.

Physicians said there was no hope for the boy, and death came within a few hours.

Lightning Bolt Restores Hearing.

Marinette, Wis., April 25.—A bolt of lightning, which struck a building next door, is believed to have restored the hearing of Florian Blazejewski, who had been a deaf mute since birth. The young man is also learning to talk.

Joseph McCoy of Trinway was in this city on business Friday.

MEET ME AT THE FOUNTAIN

A Very Complete Showing of New WASH DRESSES

We have just received a new shipment of the very popular and serviceable wash dresses, included among the many different materials put into these dresses are:

Pretty ginghams made for style and for service. priced at $2.69 to $3.75.

Linens in all colors and made in many different styles $5 to $8,50.

Plain white dresses made of madras, peque, poplins and linens at $3.50 to $5.98.

We are now showing the most complete line of silk petticoats that has ever been shown in our Ready-Made Department. Showing all colors and they are priced from $2.98 to $6.00.

The Fountain Dry Goods Company

Wilson Keeps His Promises To People

Washington, April 26—President Wilson continues to submit to the senate convincing evidence that in making appointments to office he proposes to exercise his own judgment with great freedom. A large number of the appoints sent to the senate yesterday afternoon emphasized this fact. Senators are also thoroughly convinced that reactionary machine Democrats are to have very little, if any, influence in the distribution of patronage.

One of the most significant nominations in the last batch sent in by the President is that of Wm. H. Berry to the collector of the port at Philadelphia. Mr. Berry has for years been the leader of the progressive Democrats in his state. He led the first fight against the old Guffey machine, and in spite of that machine was elected state treasurer as an independent Democrat.

The White House makes no secret of the fact that it gave the Philadelphia collectorship to Mr. Berry because he is a "forward looking" Democrat.

No Tammany Affillaton

Practically every "old line" Democrat in Pennsylvania was opposed to the appointment, but this did not have the slightest influence on the mind of the President. Next to the collectorship of the port of New York the Philadelphia collectorship is one of the best plums the President has to distribute.

It looks now as if the President would have his way about the New York collectorship. The question involved there is whether Senator O'Gorman shall be permitted to control the appointment, or whether the administration shall appoint a man solely on the ground of fitness.

Mr. McAdoo, secretary of the treasury, has recommended the appointment of Frank L. Polk, an anti-Tammany man and, according to all reports, a thoroughly independent and capable person. Senator O'Gorman has submitted a list of six names, and has insisted that the President shall take him. One thing is certain, the one of the men recommended by President will not let the office go to any man who has any affiliation with Tammany, and it seems altogether likely that in making the appointments Senator O'Gorman will be left out of the reckoning.

Choice of a Progressive

Another evidence of the independent policy the President will pursue in making appointments is given in the nomination of Sherlock Swann to be postmaster at Baltimore. Swann was not recommended by Senator Smith, the one Democratic senator from Maryland nor by the Democratic members of the house whose districts touch the city of Baltimore.

He was recommended by W. L. Marbury the Progressive Democratic leader of the state and a candidate for the senate to succeed Senator Jackson, Republican.

The old line Democrats in Maryland are somewhat horrified over the action of the President in ignoring the "organization," but this does not seem to be worrying the Chief Executive in the least. Swann was appointed because the President regarded him as a "forward looking" Democrat and because the leading business men in Baltimore said he was particularly well qualified to serve the people as postmaster.

Hits Smith—Nugent Crowd

In the New Jersey appointments that were sent in yesterday afternoon, the President dealt a hard blow at the Smith Nugent organization of his own state. He turned down every candidate for postmaster that had been indorsed by supporters of the Smith-Nugent faction, and in doing this he followed the recommendation of the two Democratic members of the house.

He put the finishing touches on Tuesday's work in New Jersey by appointing a Republican postmaster at his home town at Princeton. The "Old Guard" Democrats in New Jersey like those in Maryland are not at all pleased with the President and not expect they would be. The point to all this is that the President means what he says when he declares that "forward looking" Democrats are to receive recognition under his administration.

Rev. Fr Dunn, of Dresden, visited in West Lafayette Saturday.

Rev. Ott will preach at Loder's Christian Union church this afternoon at 2:30.

THE MERCHANTS DREAM

Last evening I was talking
With a merchant aged and gray,
When he told me of a dream he had,
I think 'twas Christmas Day.

While snoozing in his office
This vision came to view,
For he saw an angel enter,
Dressed in garments white and new.

Said the angel, "I'm from heaven:
The Lord just sent me down
To bring you up to glory
And put on your golden crown.

You've been a friend to every one,
And worked hard night and day:
You've supported many thousands
And from few received your pay.

So we want you up in glory,
For you have labored hard.
And the good Lord is preparing
Your eternal just reward."

Then the angel and the merchant
Started up toward glory's gate,
But when passing close to hades
The angel murmured "Wait—

'Ve a place I wish to show you:
It's the hottest place in Hell.
Where the ones who never paid you
In torment forever dwell."

And behold the merchant saw there
His old patrons by the score,
And grabbing up a chair and fan,
He wished for nothing more.

He desired to sit and watch them
As they'd sizzle, singe and burn,
And his eyes would rest on debtors
Whichever way they'd turn.

Said the angel, "Come on merchant
There are pearly gates to see."
But the merchant only muttered
"This is Heaven enough for me."
—Floater.

Corder the Plumber. Both phones

WILL ATTEND SERVICE

The members of the I. O. O. M. and the Modern Woodmen will meet at lodge headquarters in the Selby building at seven o'clock this evening for the purpose of attending service at Grace church in response to the invitation of the Grace church brotherhood.

Double Mystic Tour Coupons at all Matinees.

Socialists Wage Hot Fight In Convention

Columbus, O., April 26—Direct actionists won a decisive point but lost the first scrimmage in a fierce contest on the floor of the Ohio Socialists' convention, 7 East Town street Saturday morning. The direct actionists are held to be allied with the Industrial Workers of the World.

In the preamble to the Socialist program for the control of the various local branches of the Socialist party, they secured Saturday a recommendation for the employment of "any and all methods that will have a tendency to destroy the capitalist system." This was the minority report of a committee of five appointed to draft the resolutions.

However, the political actionists, after a storm of oratory, succeeded in having inserted into the minority report a clause which subjects the Ohio program to the constitutions and laws of the national Socialist party. The national program contains an inhibition against sabotage, one of the principles of the Industrial Workers.

Affirm National Platform

The provision which vows obedience to the national constitution is thus regarded as distinctly unfriendly to the Industrial Workers, although the action of convention in overthrowing the majority report was a victory for them. The majority report had recommended "such measures as are calculated to improve the condition of the working classes and strengthen them in their final overthrow of the capitalist system." This was regarded by the direct actionists as too mild.

The convention is shown to be closely divided between the political actionists and the direct actionists. Bitter contention between them continued Saturday afternoon. The convention is now engaged in framing a program for cities in Ohio during the next year. When framed this will be submitted to a referendum vote. Minimum wages, an eight-hour day for all working people, abolition of the contract system in all public work and abolition of the fee system in mayors' courts and public offices are under discussion.

The political actionists are led by E. L. Hitchens of the Ohio Federation of Labor. His home is in Cincinnati. The direct actionists are led by C. E. Ruthenberg and Tom Clifford of Cleveland and Frank Midney of Youngstown.

The convention probably will continue over Sunday.

Warden Jones's Job Landed By Thomas

Columbus, O., April 26—Preston E. Thomas of Mansfield, was appointed warden of the Ohio penitentiary for a term of four years, beginning May 1, 1913, by the board of administration at noon Saturday. He will succeed T. H. B. Jones, who leaves the institution at the expiration of his present term next Thursday morning.

The newly-elected warden has been connected with the state reformatory for the past nine years. Two years of that time were spent in the different departments of the reformatory and the other seven years as a parole officer.

Urged by Dr. Leonard

He was not an applicant for the place, but was recommended by Dr. Leonard, superintendent of the reformatory. Mr. Thomas was requested to call on the board and arrived early Saturday morning. He immediately called upon the administration board, where he was in conference most of the morning. At noon the members took a vote and Mr. Thomas was unanimously elected.

The salary of warden is $2,400 per year, with all expenses paid. The salary of Mr. Thomas as parole officer was $1500 per year. The newly-elected warden returned to Mansfield Saturday afternoon and will come to Columbus either Tuesday or Wednesday to get acquainted with his new duties. He will assume complete charge of the prison Thursday morning.

Family to Come Later

Mr. Thomas, besides a wife, has two children in the Mansfield High school, who will graduate in June. It is his intention to keep his family at Mansfield until after the daughter completes her school work.

As soon as he was elected, agents for the American Surety Co. were called in and a bond of $50,000 prepared.

Warden Jones was appointed from Lawrence county in the first year of Governor Harmon's administration. He was formerly in the hotel business at Ironton, and it is probable that he will return to that city, although he has not yet announced his plans.

Before his work at Mansfield, Mr. Thomas was a resident of Allen county, and is a Democrat in politics.

Jones Makes Statement

Warden Jones declared to a Dispatch reporter Saturday afternoon that he bears no ill feeling in the matter. He said that he had not been an applicant for the place. He said that he had been at the penitentiary for four years and that he believed the prison is in better condition now than it has ever been. He expressed a hope that the present officers of the penitentiary would be retained.

MISS RUSSELL THE MYSTIC ATTRACTION

The Mystic will offer one of Warner's features tomorrow presenting Martha Russel in "Mexican Conspiracy Outgeneraled." Miss Russell who plays the leading role should be a big attraction as she was the winner of the National Popularity Contest of moving picture actors and actresses.

The theme of the story is laid at the time of the Mexican Revolution and is full of war life with the usual thrills and hardships. A beautiful love story is intermingled through the plot

DISLOCATES ELBOW

Mrs. Frank Fleming, residing near Perryton, sustained a dislocated elbow Saturday morning when she fell through a trap door into the cellar at her home. In addition to the injury to her right elbow Mrs. Felming also sustained a number of severe bruises.

H. F. Hanes of Tunnel Hill was a business visitor in this city Saturday.

The Fresno lodge of Modern Woodmen of America gave a successful pie social at Lahm hall Saturday night.

You can secure Mystic tour coupons at the following stores:

Wagner's Confectionery Store, Tom O'Donnell's Smoke House, Callahan Furniture Store, Carton's Shoe Store, Tracey Bicycle Store, and Ruth Jones' Millinery Store,

All coupons must be deposited at Mystic Theatre.

PRING Tub Fabrics Of Exceptional Value

These new wash fabrics for spring and summer wear come in weaves never before attempted by the manufacturers of this country. The colors and fabrics here are unlimited.

Ratine, Eponge, Bedford Cords, Voiles, Marquisetts, Poplins, Utility Cloth, etc., in plain colors and some in pretty fancy stripes. These materials are made to put in the tub so when you take them out they will look as fresh as ever. Many new and pretty weaves at 15c 25c and 35c the yard.

Llnens, Linens, More Linens

This promises to be a very good linen season and as usual we have collected the largest assortment of these serviceable materials we have ever shown. We have them in Pink, Blue, Green, Helio, Grey, Brown, White, Ivory and you will find every quality of the original linen color represented. All widths from 24 inches to 45 inches at **15c, 25c, 30c, 35c upward to 75c the yard.**

Bordered Voiles

are extremely popular and we have them in Blue, Pink, Helio Brown, Tan, etc., with several satin bands in a rich quality of voile, skirt length, 45 inches. These priced per pattern of 5 yards... ... ...$4.95

Our line of wash good this season is very extensive. Here you will find only the newest weaves and an assortment fit to adorn a store in a city twice the size of our own. It is an impossibility to describe all of the materials carried in this department. We invite you to call, inspect the quality, and price for it is truly wonderful what **$1.25 will do in our WASH GOODS DEPARTMENT.**

The M'Keown-Settle Co.

COME SHOP WITH US

Uncle Sam Is Beset By Foe

Springfield, Ill., April 25. The United States is in "prospect of war with Japan;" It has a "disturbance" with England over the Panama Canal treaty, and Mexico and Central America are enemies of the this country, according to the views of United States Senator James Hamilton Lewis as expressed by him tonight before a joint session of the Illinois Legislature.

Senator Lewis declared that Mexico, Central and South America were making "combinations and alliances against theUnited States as revenge," and he added: "All of these are biding their time to aid Japan in assault upon us and in the destruction of the Panama Canal."

He said it was the result of "our late course of unnecessary meddling at the direction of stock speculators into the private and financial affairs of foreign lands."

Senator Lewis' address was delivered before the Legislature on the occasion of the one hundredth anniversary of the birth of Stephen A. Douglas.

SICK LIST

E. S. McCullough of Elm street is seriously ill with the second attack of appendicitis.

Miss Leone and Ross McKee of West Carlisle were in this city Saturday.

Mrs. Edward Norris of Milfork was in this city Saturday shopping.

You Cannot Afford To Take Any Risk With Your Money.

It is something you will need all your life—Its safety should be your first thought always—That's why

The Peoples Bank

is the ideal depository for your savings—It pays three per cent interest—savings accounts may be opened with any amount—absolute safety is guaranteed.

MACHINE WORK
of every description done at
FIFTH ST. GARAGE
and
MACHINE SHOP
F. E. Lucas, Proprietor.

Kirschbaum Clothes $15 $20 $25
The Greatest Clothes Values in America

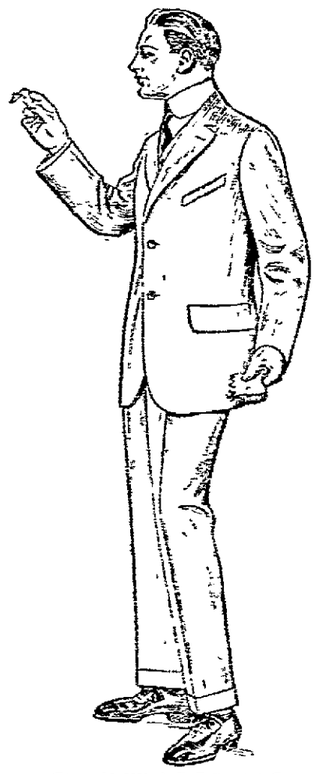

Copyright, 1913, A. B. Kirschbaum Co.

ABSOLUTE DURABILITY AS WELL AS SPLENDID STYLE—IN OUR KIRSCHBAUM SPRING & SUMMER SUITS

Guaranteed all-wool fabric means long wear. The thorough shape-retaining gives permanent shape-keeping. Our clothes retain their fashionable appearance as long as you wear them.

One of our specials—Kirschbaum Special Serge Suit at $18—is woven with two-ply warp for extra strength and staunchness in wear. Yet the fine twill makes it the lightest of serges. See these beautiful, deep, rich, unfadable blue serges.

LYNDE & GOSSER
"ON THE SQUARE"

At The Luna Tuesday
"SHERIDAN'S RIDE"
101 Bison. One of the greatest war dramas ever projected upon a screen

"SHERIDAN'S RIDE"
A strong historical picture of merit. Characters of '61 reproduced in startling exactitude. At The Luna Tuesday

At The Luna Tuesday
The famous 20 mile ride of the noted General Sheridan. See—the famous battle scenes.